

Tariff No. 20

Cancels

Tariff No. 19

of

Waste Management of Washington, Inc.  
(Name of Solid Waste Collection Company)

Brem-Air Disposal  
(Registered trade name of Solid Waste Collection Company)  
Certificate Number G- 237

**NAMING RATES FOR THE COLLECTION, TRANSPORTATION, AND DISPOSAL OF  
SOLID WASTE, AND IF NOTED, RECYCLING AND YARDWASTE  
IN THE FOLLOWING DESCRIBED TERRITORY:**

See Attached Appendices A & B (C)

(NOTE: If this tariff applies in only a portion of a company's certificate authority,  
a map accurately depicting the area in which the tariff applies must be attached to the tariff)

Name of person issuing tariff: Michael A. Weinstein  
Mailing address of issuing agent: 720 4<sup>th</sup> Avenue, Suite 400  
City, State/Zip Code: Kirkland, WA 98033  
Telephone number, including area code: (206) 954-3831  
FAX number, if any: (425) 814-7866  
E-mail address, if any: mweinst@wm.com

Official UTC requests for information  
regarding consumer questions and/or  
complaints should be referred to the  
following company representative:

Name: Michael Weinstein  
Title: Senior Pricing Manager  
Phone: (206) 954-3831  
E-Mail: mweinst@wm.com  
Fax: (425) 814-7866

Issued by: Michael A. Weinstein, Senior Pricing Manager, Pacific Northwest Market Area

Issue date: October 13, 2021

Effective date: January 1, 2022

(For Official Use Only)

Docket No. TG- \_\_\_\_\_ Date: \_\_\_\_\_

By: **FOR OFFICIAL USE ONLY**  
**Docket No: TG-210791**  
**Agenda Date: 12-23-21**  
**Effective Date: 01-01-2022**

Tariff No. **20**45th Revised Page No. **2**

Company Name/Permit Number: Waste Management of Washington, Inc./G-237  
 Registered Trade Name: Brem-Air Disposal

## CHECK SHEET

All pages contained in this tariff are listed below in consecutive order. The pages in the tariff and/or any supplements to the tariff listed on this page have issue dates that are the same as, or are before, the issue date of this page. "O" in the revision column indicates an original page.

Page Number	Current Revision	Page Number	Current Revision	Page Number	Current Revision
Title Page	4th	20	O		
Check sheet/2	45th	21	1st		
Item Index/3	O	22	37th		
Subject Index/4	O	23	13th		
Subject Index/5	O	24	3rd		
Taxes Sheet/6	O	25	18th		
7	O	26	O		
8	O	27	9th		
9	O	28	O		
10	O	29	O		
11	O	30	O		
12	O	31	O		
13	O	32	9th		
14	1st	33	9th		
14A	O	34	10th		
14B	O	35	9th		
14C	O	36	1st		
15	O	37	1st		
16	1st	38	O		
17	O				
18	O				
19	2nd				

Supplements in Effect

---

Issued by: Evan Burmester, Senior Financial Analyst, Pacific Northwest Market Area

Issue date: May 22, 2023

Effective date: May 26, 2023

(For Official Use Only)

Docket No. TG-\_\_\_\_\_ Date: \_\_\_\_\_ By: \_\_\_\_\_

**FOR OFFICIAL USE**  
**ONLY DOCKET:** TG-230382  
**AGENDA DATE:** May 25, 2023  
**EFFECTIVE DATE:** May 26, 2023

Tariff No. **20**

Original Page No. 3

Company Name/Permit Number: Waste Management of Washington, Inc./G-237

Registered Trade Name: Brem-Air Disposal

Index of Items in This Tariff – see next page for list by topic

Item 5 – Taxes  
Item 10 – Application of Rates – General  
Item 15 – Holiday Pickup  
Item 16 – Change in Pickup Schedule  
Item 17 – Refunds  
Item 18 – Billing, Advance Billing, Payment Delinquency Dates, Late Charges  
Item 20 – Definitions  
Item 30 – Limitation of Service  
Item 40 – Material Requiring Special Equipment, Precautions, or Disposal  
Item 45 – Material Requiring Special Testing and/or Analysis  
Item 50 – Returned Check Charges  
Item 52 – Re-delivery Charges  
Item 55 – Over-sized or Over-weight Units  
Item 60 – Overtime  
Item 70 – Return Trips  
Item 75 – Flat Monthly Charges  
Item 80 – Carryout Service, Drive-Ins  
Item 90 – Can Carriage, Overhead Obstructions, Sunken or elevated cans/units  
Item 100 – Can/Unit Service, Residential – Residential Curbside Recycling – Residential Yardwaste service  
Item 105 – Multi- family rates  
Item 120 – Drums  
Item 130 – Litter Receptacles  
Item 150 – Loose and/or Bulky Material  
Item 160 – Time Rates  
Item 200 – Application of Container and/or Drop Box Rates – General  
Item 205 – Roll-Out Charges – Containers, Automated Carts, and Toters  
Item 207 – Excess Weight – Rejection of Load, Charges to Transport  
Item 210 – Washing and Sanitizing Containers and Drop Boxes  
Item 220 – Compactor Rental  
Item 230 – Disposal Fees  
Item 240 – Container Service – Non-compacted – Company-owned container  
Item 245 – Container Service – Non-compacted – Customer-owned container  
Item 260 – Drop Box Service – Non-Compacted – Company-owned drop box  
Item 275 – Drop Box Service – Compacted – Customer-owned drop box  
Item 300 – List of Abbreviations and Symbols Used in Tariff

Issued by: Michael A. Weinstein, Senior Pricing Manager, Pacific Northwest Market Area

Issue date: August 31, 2007

(For Official Use Only)

Docket No. TG- \_\_\_\_\_ Date: \_\_\_\_\_ By: \_\_\_\_\_

**FOR OFFICIAL USE ONLY**

*Dismissed Complaint and Order Suspending Tariff Revisions;  
Granting Tariff Revisions per Order 02 Docket TG-071785*

Effective date: October 15, 2007

*Agenda Date: Oct. 24, 2007*

*Effective Date: Nov. 1, 2007 (Permanent)*

Tariff No. **20**

Original Page No. 4

Company Name/Permit Number: Waste Management of Washington, Inc./G-237

Registered Trade Name: Brem-Air Disposal

Index by topic

	<u>Item No.</u>
Abbreviations used in tariff .....	300
Advance billing .....	18
Animals .....	30
Bales .....	140
Billing periods authorized .....	18
Carryout service .....	80
Commercial can service .....	245
Compactor rental .....	220
Container service, non-compacted, company-owned .....	240
Container service, non-compacted, customer-owned .....	245
Containers and/or drop boxes, availability .....	200
Containers and/or drop boxes, general rules .....	200
Containers and/or drop boxes, washing and sanitizing .....	210
Credit due the customer .....	17
Damage to customer property .....	30
Definitions .....	20
Delinquency dates .....	18
Disposal fees .....	230
Drive-in service .....	90
Drop-box service, compacted, customer-owned .....	275
Drop-box service, non-compacted, company-owned .....	260
Excess weight, rejection of load, charges to transport .....	207
Flat monthly charges .....	75
Holidays observed .....	60
Late charges .....	50
Limitations of service .....	30
Litter receptacles .....	130
Loose and/or bulky material .....	150
Material requiring special disposal .....	40
Material requiring special equipment .....	40
Material requiring special precautions .....	40
Material requiring special testing/analysis .....	45

Continued on next page

Issued by: Michael A. Weinstein, Senior Pricing Manager, Pacific Northwest Market Area

Issue date: August 31, 2007

Effective date: October 15, 2007

(For Official Use Only)

*FOR OFFICIAL USE ONLY*  
*Dismissed Complaint and Order Suspending Tariff Revisions;*  
*Granting Tariff Revisions per Order 02 Docket TG-071785*  
*Docket: TG-071785*  
*Agenda Date: Oct. 24, 2007*  
*Effective Date: Nov. 1, 2007 (Permanent)*

Docket No. TG- \_\_\_\_\_ Date: \_\_\_\_\_ By: \_\_\_\_\_

Tariff No. **20**

Original Page No. 5

Company Name/Permit Number: Waste Management of Washington, Inc./G-237

Registered Trade Name: Brem-Air Disposal

Index by topic, continued

	<u>Item No.</u>
Missed pickups, weather or road conditions .....	30
Multi-family rates .....	105
NSF checks .....	50
Overhead obstructions .....	90
Over-sized Units .....	55
Overtime .....	60
Over-weight units .....	55
Refund of overcharges .....	17
Refund of prepayments .....	17
Refunds .....	17
Refusal to make pickup .....	30
Residential recycling .....	100
Residential service .....	100
Residential yardwaste .....	100
Re-delivery charges .....	52
Returned check charges .....	50
Return trips .....	70
Roll-out charges .....	205
Stairs or steps .....	90
Sunken or elevated cans/units .....	90
Symbols used in tariff .....	300
Taxes .....	5
Time rates .....	160

Issued by: Michael A. Weinstein, Senior Pricing Manager, Pacific Northwest Market Area

Issue date: August 31, 2007

(For Official Use Only)

Docket No. TG- \_\_\_\_\_ Date: \_\_\_\_\_ By: \_\_\_\_\_

**FOR OFFICIAL USE ONLY**

*Dismissed Complaint and Order Suspending Tariff Revisions;  
Granting Tariff Revisions per Order 02 Docket TG-071785*

Effective date: October 15, 2007

*Agenda Date: Oct. 24, 2007*

*Effective Date: Nov. 1, 2007 (Permanent)*

Tariff No. **20**

Original Page No. 6

Company Name/Permit Number: Waste Management of Washington, Inc./G-237

Registered Trade Name: Brem-Air Disposal

Item 5 – Application of Rates – Taxes

In addition to the rates shown in the remainder of the tariff, the following taxes apply:

Entity imposing tax:	Ordinance number:	Amount of tax:	Application (Commodities and territory)
City of Poulsbo	2003-32	<b>6.38%</b>	Utility Tax on all services within the City

Issued by: Michael A. Weinstein, Senior Pricing Manager, Pacific Northwest Market Area

Issue date: August 31, 2007

Effective date: October 15, 2007

(For Official Use Only)

*FOR OFFICIAL USE ONLY*  
*Dismissed Complaint and Order Suspending Tariff Revisions;*  
*Granting Tariff Revisions per Order 02 Docket TG-071785*  
*Docket: TG-071785*  
*Agenda Date: Oct. 24, 2007*  
*Effective Date: Nov. 1, 2007 (Permanent)*

Docket No. TG- \_\_\_\_\_ Date: \_\_\_\_\_ By: \_\_\_\_\_

Tariff No. 20

Original Page No. 7

Company Name/Permit Number: Waste Management of Washington, Inc./G-237

Registered Trade Name: Brem-Air Disposal

---

Item 10 – Application of Rates – General

Rates named in this tariff cover the collection, transportation, and disposal of solid waste. When specifically referred to, rates also cover the collection and transportation of recyclable materials and/or yardwaste.

Title 81.77 of the Revised Code of Washington (RCW) and Chapter 480-70 of the Washington Administrative Code (WAC) govern operations of solid waste collection companies and the tariffs companies must file with the Washington Utilities and Transportation Commission (WUTC).

Unless exceptions are shown, all materials must be placed on the same level as the streets or alleys.

The company may charge additional amounts for disposal fees only when specifically stated in the tariff and separately shown on customer bills.

---

Item 15 – Holiday Pickup – Regularly Scheduled Service

When a pickup is missed due to the company's observance of a holiday, the company will provide service, at no additional cost to the customer, on an alternate day.

A list of the holidays the company observes is shown in Item 60.

For application of rates in this tariff, the company defines alternate day to mean the following:

Pick-up days are Monday through Friday including all holidays except Thanksgiving day, Christmas day, and New Year's day. If the pick-up day falls on or after any of those three holidays, the alternate day will be one day late that week, for the balance of the week through Saturday.

---

Item 16 – Change in Pickup Schedule

When a company changes the pick-up date for its certificate area, or a portion of its certificate area, the company must notify all customers in the affected area of that change.

Notice must be made at least seven days before implementation of the new pickup schedule and may be made via mail, personal contact, or by a notice being affixed to the customer's solid waste receptacle.

---

Issued by: Michael A. Weinstein, Senior Pricing Manager, Pacific Northwest Market Area

Issue date: August 31, 2007

Effective date: October 15, 2007

(For Official Use Only)

*FOR OFFICIAL USE ONLY*  
*Dismissed Complaint and Order Suspending Tariff Revisions;*  
*Granting Tariff Revisions per Order 02 Docket TG-071785*  
*Docket TG-071785*  
*Agenda Date: Oct. 24, 2007*  
*Effective Date: Nov. 1, 2007 (Permanent)*

Docket No. TG- \_\_\_\_\_ Date: \_\_\_\_\_ By: \_\_\_\_\_

Tariff No. **20**

Original Page No. 8

Company Name/Permit Number: Waste Management of Washington, Inc./G-237

Registered Trade Name: Brem-Air Disposal

Item 17 – Refunds

**Credit due the customer.** When there has been a transaction that results in a credit due the customer, the following apply:

- (a) If the amount due is five dollars or less, an adjustment will be made to the customer's account. The adjustment must be shown on the next regular bill.
- (b) If the amount due is more than five dollars, the customer may accept an account adjustment or may request a refund.
  - (a) If the customer elects to have an account adjustment made, the adjustment must show on the next regular billing.
  - (b) If the customer elects to receive a refund, the company must issue a check within thirty days of the request.

**Overcharges.** Once a company becomes aware that it has overcharged a customer, it must provide a refund or an account adjustment credit to the customer. The customer must be given a choice as to which option is preferred. The refund or credit must be the amount overcharged in the three years before the date of discovery.

- (c) If the customer elects to have an account adjustment made, the adjustment must show on the next regular billing.
- (d) If the customer elects to receive a refund, the company must issue a check within thirty days of the request.

**Prepayments.** If a customer has paid service fees in advance, service is discontinued during the pre-billed period, and the customer is due a refund, the following apply:

- (a) A company must honor all requests for refunds of the unused portion of prepayments.
- (b) If the customer provides a forwarding address to the company or one can be obtained from the Post Office, the company must issue a refund check no more than thirty days following the customer's request.
- (c) If the customer cannot be located or did not provide a forwarding address and the U.S. Post Office cannot furnish a forwarding address, the amount may be presumed to be abandoned and is subject to the Uniform Unclaimed Property Act after one year.

Issued by: Michael A. Weinstein, Senior Pricing Manager, Pacific Northwest Market Area

Issue date: August 31, 2007

(For Official Use Only)

Docket No. TG- \_\_\_\_\_ Date: \_\_\_\_\_ By: \_\_\_\_\_

*FOR OFFICIAL USE ONLY*

*Dismissed Complaint and Order Suspending Tariff Revisions;  
Granting Tariff Revisions per Order 02 Docket TG-071785*

Effective date: October 15, 2007

*Agenda Date: Oct. 24, 2007*

*Effective Date: Nov. 1, 2007 (Permanent)*



Tariff No. **20**

Original Page No. 9

Company Name/Permit Number: Waste Management of Washington, Inc./G-237

Registered Trade Name: Brem-Air Disposal

Item 18 – Billing, Advance Billing, and Payment Delinquency Dates**Billing period.** A company may bill its customers for one, two, or three months of service.**Advance billing and payment delinquency dates.** The following chart defines the maximum period allowed for advance billing and the date when a bill may be considered delinquent:

Billing period	Maximum advance billing period allowed	Delinquency date
One month's service (monthly)	No advance billing allowed	May not be less than twenty-one days after the date the bill is mailed
Two months' service	One months' advanced billing allowed	May not be until the last day of the second month
Three months' service	Two months' advance billing allowed	May not be until the last day of the third month

The billing period chosen by the company operating under this tariff for residential solid waste accounts is: **Three months' service.**

**Late charges.** Customers with past due accounts after the delinquency dates specified in the chart above will be charged a late fee of 1% per month on outstanding balances. The minimum charge per month is \$1.00.

Item 20 – Definitions

*NOTE: The definitions shown on the first three pages of this item are standard, in most cases prescribed by rule. Companies may not amend these definitions. Companies wishing to add definitions specific to their company's operations must include those definitions on a separate page, entitled, "Company-specific definitions." A blank sheet is provided for that purpose.*

Issued by: Michael A. Weinstein, Senior Pricing Manager, Pacific Northwest Market Area

Issue date: August 31, 2007

(For Official Use Only)

Docket No. TG- \_\_\_\_\_ Date: \_\_\_\_\_ By: \_\_\_\_\_

**FOR OFFICIAL USE ONLY**

*Dismissed Complaint and Order Suspending Tariff Revisions;  
Granting Tariff Revisions per Order 02 Docket TG-071785*

Effective date: October 15, 2007

*Agenda Date: Oct. 24, 2007*

*Effective Date: Nov. 1, 2007 (Permanent)*

Tariff No. **20**

Original Page No. 10

Company Name/Permit Number: Waste Management of Washington, Inc./G-237

Registered Trade Name: Brem-Air Disposal

---

- Bale: Material compressed by machine and securely tarped or banded.
- Bulky Materials: Empty carriers, cartons, boxes, crates, etc., or materials offered for disposal, all of which may be readily handled without shoveling.
- Charge: A set flat fee for performing a service. Or, the result of multiplying a rate for a unit times the number of units transported.
- Commercial  
Billing: Service billed to a commercial customer or billed to, and paid for, by a property manager or owner rather than a residential tenant.
- Compacted  
Material: Material that has been compressed by any mechanical device either before or after it is placed in the receptacle handled by the company.
- Compactor Disconnect/  
Reconnect  
Charge: A flat fee established by the solid waste collection company for the service of disconnecting a compactor from a drop box or container before taking it to be dumped, and then reconnecting the compactor when the drop box or container is returned to the customer's site.
- Gate charge: A flat fee charged for opening, unlocking, or closing gates in order to pick up solid waste.
- Loose material: Material not set out in bags or containers, including materials that must be shoveled.
- Multi-family  
residence: Any structure housing two or more dwelling units.
- Packer: A device or vehicle specially designed to pack loose materials.
- Pass through fee: A fee collected by a solid waste collection company on behalf of a third party when the fee is billed directly to the customer without markup or markdown.

Item 20 – Definitions, continued

---

Issued by: Michael A. Weinstein, Senior Pricing Manager, Pacific Northwest Market Area

Issue date: August 31, 2007

(For Official Use Only)

Docket No. TG- \_\_\_\_\_ Date: \_\_\_\_\_ By: \_\_\_\_\_

*FOR OFFICIAL USE ONLY*

*Dismissed Complaint and Order Suspending Tariff Revisions;  
Granting Tariff Revisions per Order 02 Docket TG-071785*

Effective date: October 15, 2007

*Agenda Date: Oct. 24, 2007*

*Effective Date: Nov. 1, 2007 (Permanent)*

Tariff No. **20**

Original Page No. 11

Company Name/Permit Number: Waste Management of Washington, Inc./G-237

Registered Trade Name: Brem-Air Disposal

Permanent service: Container and drop-box service provided at the customer's request for more than ninety days.

Rate: A price per unit or per service. A rate is multiplied times the number of units transported or the number of times a service is performed to determine a charge.

Solid waste receptacle: includes the following items, with the following meanings:

**Automated cart** means a cart designed to be picked up and emptied by mechanical means. The specific type and size are to be defined in rate items.

**Can** means a receptacle made of durable, corrosion-resistant, nonabsorbent material that is watertight, and has a close-fitting cover and two handles. A can holds more than twenty gallons, but not more than thirty-two gallons. A can may not weigh more than **65** pounds when filled.

**Cart** means a wheeled plastic container. A cart may also be referred to as a toter. If supplied by a customer, a cart must be compatible with the company's equipment. The size and type of cart that is compatible will be established in each company's tariff.

**Container** means a detachable receptacle (normally designed to hold at least a cubic yard of solid waste) from which materials are collected by mechanically lifting the receptacle and emptying the contents into the company's vehicle.

**Drop box** means a detachable receptacle used to provide solid waste collection service by the receptacle being placed on the company's vehicle by mechanical means and transported to a disposal site.

**Drum** means a metal or plastic container of approximately fifty-gallon capacity, generally used for oils or solvents. A drum may not weigh more than **50** when filled.

**Litter receptacle** means a container not over sixty-gallon capacity, generally placed in shopping centers and along streets or highways for litter. A litter receptacle may not weigh more than **65** pounds when filled.

Item 20 – Definitions, continued

Issued by: Michael A. Weinstein, Senior Pricing Manager, Pacific Northwest Market Area

Issue date: August 31, 2007

(For Official Use Only)

Docket No. TG- \_\_\_\_\_ Date: \_\_\_\_\_ By: \_\_\_\_\_

*FOR OFFICIAL USE ONLY*

*Dismissed Complaint and Order Suspending Tariff Revisions;  
Granting Tariff Revisions per Order 02 Docket TG-071785*

Effective date: October 15, 2007

*Agenda Date: Oct. 24, 2007*

*Effective Date: Nov. 1, 2007 (Permanent)*

Tariff No. 20

Original Page No. 12

Company Name/Permit Number: Waste Management of Washington, Inc./G-237

Registered Trade Name: Brem-Air Disposal

**Micro-mini can** means a can made of durable, corrosion-resistant, nonabsorbent material that is watertight and has a close-fitting cover. A micro-mini can may not hold more than ten gallons. A micro-mini can may not weigh more than 20 pounds when filled.

**Mini-can** means a can made of durable, corrosion resistant, nonabsorbent material that is watertight and has a close-fitting cover. A mini-can may not hold more than twenty gallons. A mini-can may not weight more than 35 pounds when filled.

**Recycling bin or container** means a bin or container designed or designated for the collection of recyclables. The size and type of recycling bin or container will be established in each company's tariff.

**Toter** means a wheeled plastic container. A toter may also be referred to as a cart. If supplied by customer, a toter must be compatible with the company's equipment. The size and type of toter that is compatible will be established in each company's tariff.

**Unit** means a receptacle made of durable, corrosion-resistant, nonabsorbent material that is watertight, and has a close-fitting cover and two handles. A unit holds more than twenty gallons, but not more than thirty-two gallons or four cubic feet. A unit may not weigh more than 65 pounds when filled. Where agreed on between the company and the customer, and where allowable under local ordinance, a box, carton, cardboard barrel or other suitable container may be substituted for a solid waste can, for a single pick-up that includes removal of the container, if it meets the size and weight limits established in the company's tariff.

**Yardwaste bin or container** means a bin or container specifically designed or designated for the collection of yardwaste. Each company's tariff will refer to a specific type of yardwaste bin or container to be used by customers in a service area. The type, size, weight, etc., of this type of bin or container will often be set by local government plans or ordinances.

**Special pick-up:** A pick-up requested by the customer at a time other than the regularly scheduled pick-up time, that requires the special dispatch of a truck. If a special dispatch is required, the company will assess time rates established in the company's tariff.

Item 20 –Definitions, continued

Issued by: Michael A. Weinstein, Senior Pricing Manager, Pacific Northwest Market Area

Issue date: August 31, 2007

(For Official Use Only)

Docket No. TG- \_\_\_\_\_ Date: \_\_\_\_\_ By: \_\_\_\_\_

*FOR OFFICIAL USE ONLY*

*Dismissed Complaint and Order Suspending Tariff Revisions;  
Granting Tariff Revisions per Order 02 Docket TG-071785*

Effective date: October 15, 2007

*Agenda Date: Oct. 24, 2007*

*Effective Date: Nov. 1, 2007 (Permanent)*

Tariff No. 20

Original Page No. 13

Company Name/Permit Number: Waste Management of Washington, Inc./G-237

Registered Trade Name: Brem-Air Disposal

---

Supplement: A page added to the beginning of a tariff, normally to cover emergency, temporary, or special situations. An example is a page issued to show a special surcharge imposed by a city.

Temporary service: Temporary service means providing container or drop-box service at the customer's request, for a period of ninety days or less.

Unlatching: Another term for a gate charge. A flat fee imposed by a solid waste collection company when the company's personnel must unlatch a gate or door to perform pickup service.

Unlocking: A flat fee imposed by a solid waste collection company when the company's personnel must unlock padlocks or other locking devices to perform pickup services.

---

Issued by: Michael A. Weinstein, Senior Pricing Manager, Pacific Northwest Market Area

Issue date: August 31, 2007

(For Official Use Only)

Docket No. TG- \_\_\_\_\_ Date: \_\_\_\_\_ By: \_\_\_\_\_

*FOR OFFICIAL USE ONLY*

*Dismissed Complaint and Order Suspending Tariff Revisions;  
Granting Tariff Revisions per Order 02 Docket TG-071785*

Effective date: October 15, 2007

*Agenda Date: Oct. 24, 2007*

*Effective Date: Nov. 1, 2007 (Permanent)*

Tariff No. 20

1st Revised Page No. 14

Company Name/Permit Number: Waste Management of Washington, Inc./G-237

Registered Trade Name: Brem-Air Disposal

---

**Item 30 – Limitations of Service**

1. **Schedules.** A company's schedule will meet reasonable requirements and will comply with local service level ordinances.
2. **Due care.** Other than to offer reasonable care, the company assumes no responsibility for articles left on or near solid waste receptacles.
3. **Liability for damage.** When a customer requests that a company provide service and damage occurs to the customer's driveway due to reasons not in the control of the company, the company will assume no responsibility for the damage.
4. **Refusal of service.** (Except as set forth in Section 5, Missed service due to unsafe weather conditions road conditions, natural disaster or when government authority restricts access to local roads.)

A solid waste collection company may refuse to:

- Collect solid waste from points where it is hazardous, unsafe, or dangerous to persons, property, or equipment to operate vehicles due to the conditions of streets, alleys, or roads.
  - Drive into private property when, in the company's judgment, driveways or roads are improperly constructed or maintained, do not have adequate turn-arounds, or have other unsafe conditions; or
  - Enter private property to pick up solid waste while an animal considered or feared to be dangerous is not confined. The customer will be required to confine the animal on service days.
5. **Missed service due to unsafe weather conditions, road conditions, natural disaster or when government authority restricts access to local roads.** A company is not required to collect solid waste when the company determines that it is unsafe to operate due to weather conditions, road conditions, natural disaster, or when government authority restricts access to local roads. The company will collect on the next scheduled service date on which the company deems it is safe to operate, and will take other reasonable actions to resume or provide alternative service as soon as reasonably practicable.
    - a. The company is not obligated to extend credit to customers for missed service if the company collects the customers' accumulated solid waste on the next scheduled service date on which the company deems it to be safe to operate. The company will not charge for extra waste set out (except provided in Item 207, if applicable) in addition to customers' normal receptacle(s), if the amount of extra waste does not exceed the amount that reasonably would be expected to accumulate due to missed service.
    - b. If the company does not collect a customer's accumulated solid waste on the next scheduled service date on which the company determines it is safe to operate, the company is required to give a credit, proportionate to the customer's monthly service charge, for all missed service(s).

---

Issued by: Michael A. Weinstein, Senior Pricing Manager, Pacific Northwest Market Area

Issue date: September 13, 2013

Effective date: November 1, 2013

---

(For Official Use Only)

Docket No. TG- \_\_\_\_\_ Date: \_\_\_\_\_

By FOR OFFICIAL USE ONLY

*Docket: TG-131743*

*Agenda Date: October 30, 2013*

*Effective Date: November 1, 2013*

Tariff No. 20Original Page No. 14A

Company Name/Permit Number: Waste Management of Washington, Inc./G-237  
 Registered Trade Name: Brem-air Disposal

---

**Item 30 – Limitations of Service****1. Missed service due to a labor disruption, which causes work stoppages that prevent or limit a company from collecting solid waste. A company must: (N)**

- a. Immediately inform the commission's regulatory services and consumer protection staff when a labor disruption is imminent by email at: servicedisruption@utc.wa.gov. This email must be used for all communications regarding the labor disruption.
- b. Provide daily email reports to the commission regarding the company's progress toward meeting full service requirements.
- c. Develop and implement a customer outreach plan regarding the labor disruption, what to expect, and how to contact the commission.
- d. Provide the commission's regulatory services and consumer protection staff with a copy of the customer outreach plan by email.
- e. Provide an email that includes a schedule and plan for communicating with local governments and the media.
- f. Use all reasonable, practicable means to resume regularly-scheduled service to all customers within five business days, not including the first day of the labor disruption. Resuming services within five business days is presumptively reasonable and practicable; provided, however, that under specific circumstances arising at the time of a labor disruption, the presumption may be rebutted by evidence that the company acted contrary to the public interest and unreasonably delayed resumption of collection services. Relevant factors may include the company's resources; the circumstances of the labor disruption; the amount of time, if any, that the company had to prepare for the labor disruption; the company's execution of any contingency plan, if any; organization and training of any replacement workers; ambulatory picketing that might delay restoration of service; and workplace safety issues and coordination with local government agencies that may affect overall public safety.
- g. Collect all accumulated solid waste at the customer's next regularly-scheduled service date after service resumes as set forth in subsection (f) above. The company will not charge for extra waste set out in addition to customers' normal receptacle(s) if the amount of extra waste does not exceed the amount that reasonably would be expected to accumulate due to missed service.

---

Issued by: Michael A. Weinstein, Senior Pricing Manager, Pacific Northwest Market Area

Issue date: March 16, 2020

Effective date: May 1, 2020

---

(For Official Use Only)

Docket No. TG- \_\_\_\_\_

Date: \_\_\_\_\_

By: \_\_\_\_\_

***FOR OFFICIAL USE ONLY***

***Docket: TG-200191***

***Granting Tariff Revisions per LSN Order 01 in Docket TG-200191***

***Agenda Date: March 17, 2020***

***Effective Date: March 18, 2020 (LSN)***



Tariff No. 20Original Page No. 14B

Company Name/Permit Number: Waste Management of Washington, Inc./G-237  
 Registered Trade Name: Brem-air Disposal

---

**Item 30 – Limitations of Service**

- h. The company is not obligated to extend credit to missed customers who do not receive service if the company collects the customers' accumulated solid waste as required in subsection (g) above or if the company did not unreasonably delay the restoration of service during the five business day grace period. If the company does not collect all of a customer's accumulated solid waste as required in subsection (g) above, or if the company unreasonably delayed the restoration of service during the five business day grace period, the company is required to give a credit to the customer, proportionate to the customer's monthly service charge, for all missed services and for each subsequent missed service until normal service is restored.
- i. When the labor disruption has been settled, notify the commission's regulatory services and consumer protection staff by email, and indicate when normal service is anticipated to resume.

**7. Missed service due to a declared public health emergency (N)**

- a. Upon declaration of a public health emergency, or upon direction by a federal, state, or local authority, solid waste collection companies may alter services for the health and safety of the general public, its customers and its employees. This may include but is not limited to the altering of normal collection and administrative services.
- b. The company shall provide notice to the Commission when services have been altered. The company shall take reasonable actions to notify impacted customers of the situation. The company will maintain continuity of service throughout a public health emergency to the greatest extent practicable while conforming to the emergency declaration. The company will return to normal operations as soon as is reasonable given the circumstances of the emergency.
- c. All accumulated solid waste will be collected by the company on the customer's next regularly-scheduled service date following the resumption of normal operations. The company will not charge for extra waste set out in addition to customer's normal receptacle(s) if the amount of extra waste does not exceed the amount that reasonably would be expected to accumulate due to the missed service.

---

Issued by: Michael A. Weinstein, Senior Pricing Manager, Pacific Northwest Market Area

Issue date: March 16, 2020

Effective date: May 1, 2020

(For Official Use Only)

***FOR OFFICIAL USE ONLY******Docket: TG-200191***Docket No. TG- \_\_\_\_\_ Date: ***Granting Tariff Revisions per ESN Order 01 in Docket TG-200191******Agenda Date: March 17, 2020******Effective Date: March 18, 2020 (LSN)***



Tariff No. 20Original Page No. 14C

Company Name/Permit Number: Waste Management of Washington, Inc./G-237  
 Registered Trade Name: Brem-air Disposal

---

**Item 30 – Limitations of Service****2. Definitions: (N)**

- a. “Reasonably would be expected to accumulate due to missed service” means, at a minimum, the amount of solid waste represented by the number of missed service(s) multiplied by the customer’s subscribed service level. For example, if the company misses two services for a customer who subscribes to one 96-gallon toter, the amount would be the equivalent of 192 gallons (2 services x 96 gallons subscription per service).
- b. “Next scheduled service date” – this date is defined by each customer’s subscription service.
  - i. Example 1: A residential customer subscribes to weekly service that the company schedules for every Wednesday. If the company does not provide service on Wednesday, November 14, the next scheduled service date would be Wednesday, November 21.
  - ii. Example 2: A commercial customer subscribes to daily service. If the company does not provide service on Wednesday, November 14, the next scheduled service date would be Thursday, November 15.
  - iii. Example 3: A residential customer subscribes to every-other-week recycling service scheduled for Wednesday, November 14. If the company does not provide service on Wednesday, November 14, the next scheduled service date would be Wednesday, November 28.
- c. Example of how to calculate a credit: Monthly residential service rates are set based on 4.33 services per month. If the company misses one service, the credit is calculated as: .231 (1 missed service divided by 4.33 services per month) multiplied by the service-related component of the monthly rate (excluding disposal and processing costs); provided that the credit for any specific month does not exceed the full rate per month. Any customer credits for missed recycling services will include the recycling commodity credit.

---

Issued by: Michael A. Weinstein, Senior Pricing Manager, Pacific Northwest Market Area

Issue date: March 16, 2020

Effective date: May 1, 2020

(For Official Use Only)

Docket No. TG- \_\_\_\_\_

Date: \_\_\_\_\_

*FOR OFFICIAL USE ONLY*  
*Docket: TG-200191*  
*Granting Tariff Revisions per LSN Order 01 in Docket TG-200191*  
*Agenda Date: March 17, 2020*  
*Effective Date: March 18, 2020 (LSN)*

Tariff No. **20**

Original Page No. 15

Company Name/Permit Number: Waste Management of Washington, Inc./G-237

Registered Trade Name: Brem-Air Disposal

Item 40 – Material Requiring Special Equipment, Precautions, or Disposal

Transportation of solid waste requiring special equipment or precautions in handling or disposal will be subject to time rates named in Item 160, or to other specific rates contained in this tariff.

Companies must make every effort to be aware of the commodities that require special handling at the disposal sites named in the company's tariffs. The company shall maintain a list of those commodities and make it available for public inspection at the company's office.

Companies must make every effort to be aware of the commodities that are not accepted at the disposal sites named in the company's tariffs, and provide the public with access to such lists, as published and updated by disposal sites. Additionally, companies must maintain a list of any specific commodities which are considered hazardous, unsafe, or pose a danger to persons, property, or equipment.

Item 45 – Material Requiring Special Testing and/or Analysis

When a solid waste collection company or disposal facility determines that testing and/or analysis of solid waste is required to determine whether dangerous or prohibited substances are present, the actual cost for such testing and/or analysis will be paid by the customer. The company must provide the customer with a copy of any bill or invoice for costs incurred for testing and/or analysis and also must retain a copy in the company's file for at least three years. Those costs shall be passed through to the customer without markup. The company must maintain records of time spent to accomplish the special testing and/or analysis, and may bill the customer for that time under the provisions of Item 160 (Time Rates).

Item 50 – Returned Check Charges

**Returned check charge.** If a customer pays with a check, and the customer's bank refuses to honor that check, the customer will be assessed a returned check charge in the amount of **\$ 25.00.**

Item 52 – Re-delivery Charges

A re-delivery fee of **\$13.75 (A)** will be assessed to cart customers whose service is discontinued for non-payment or cart customers who request re-delivery or exchange of container sizes. Please see Item 100.

A pickup and re-delivery fee of **\$ 36.10 (A)** will be assessed to customers who request that their container (up to 8 yards) be washed, steam cleaned and sanitized. Please see Item 210.

A pickup and re-delivery fee of **\$ 79.10 (A)** will be assessed to customers who request that their drop box (over 8 yards) be washed, steam cleaned and sanitized. Please see Item 210.

Issued by: Michael A. Weinstein, Senior Pricing Manager, Pacific Northwest Market Area

Issue date: August 31, 2007

(For Official Use Only)

Docket No. TG- \_\_\_\_\_ Date: \_\_\_\_\_ By: \_\_\_\_\_

*FOR OFFICIAL USE ONLY*  
*Dismissed Complaint and Order Suspending Tariff Revisions;*  
*Granting Tariff Revisions per Order 02 Docket TG-071785*  
*Effective date: October 15, 2007*  
*Agenda Date: Oct. 24, 2007*  
*Effective Date: Nov. 1, 2007 (Permanent)*

Tariff No. **20**

Original Page No. 16

Company Name/Permit Number: Waste Management of Washington, Inc./G-237

Registered Trade Name: Brem-Air Disposal

Item 55 – Over-sized or Over-weight Cans or Units

The company reserves the right to reject pickup of any residential receptacle (can, unit, bag, mini-can, or micro mini-can) which, upon reasonable inspection exceeds the size and weight limits shown in Item 20.

- (a) If the receptacle exceeds the size and/or limits stated in Item 20, is overfilled, or the top is unable to be closed, but the company transports the materials, the following additional charges will apply:

**\$ 4.00(A)** per unit

*Note: For charges applying on overweight toters, carts, containers, or drop boxes see item 207.*

Item 60 – Overtime Periods

Companies will assess additional charges when providing services, at customer request, during overtime periods. Overtime periods include Saturdays, Sundays, and the following holidays:

New Year's DayLabor DayWashington's BirthdayVeteran's DayMemorial DayThanksgiving DayIndependence DayChristmas DayMartin Luther King Day

Time is to be recorded to the nearest increment of 15 minutes from the time the company's vehicle leaves the terminal until the time it returns to the terminal.

No additional charge will be assessed to customers for overtime or holiday work performed solely for the company's convenience.

Charge per hour **\$ 52.60 (A)**

Minimum Charge **\$ 26.90 (A)**

Issued by: Michael A. Weinstein, Senior Pricing Manager, Pacific Northwest Market Area

Issue date: August 31, 2007

(For Official Use Only)

Docket No. TG- \_\_\_\_\_ Date: \_\_\_\_\_ By: \_\_\_\_\_

***FOR OFFICIAL USE ONLY***

***Dismissed Complaint and Order Suspending Tariff Revisions;  
Granting Tariff Revisions per Order 02 Docket TG-071785***

Effective date: October 15, 2007

***Agenda Date: Oct. 24, 2007***

***Effective Date: Nov. 1, 2007 (Permanent)***

Tariff No. **20**

Original Page No. 17

Company Name/Permit Number: Waste Management of Washington, Inc./G-237

Registered Trade Name: Brem-Air Disposal

Item 70 – Return Trips

When a company is required to make a return trip that does not require the special dispatch of a truck, to pick up material that was unavailable for collection for reasons under the control of the customer, the following additional charges, per pickup, will apply.

Can, unit, mini-can, or micro-mini can.....	<b><u>\$ 11.10 (A)</u></b>
Cart.....	<b><u>\$ 11.10 (N)</u></b>
Litter Receptacle .....	<b><u>N/A</u></b>
Drop Box.....	<b><u>\$ 21.20 (A)</u></b>
Container.....	<b><u>\$ 15.90 (A)</u></b>

NOTE: Return trips requiring the special dispatch of a truck are considered special pickups and are charged for under the provisions of Item 160 (Time Rates).

Issued by: Michael A. Weinstein, Senior Pricing Manager, Pacific Northwest Market Area

Issue date: August 31, 2007

Effective date: October 15, 2007

(For Official Use Only)

***FOR OFFICIAL USE ONLY***  
***Dismissed Complaint and Order Suspending Tariff Revisions;***  
***Granting Tariff Revisions per Order 02 Docket TG-071785***  
***Docket: TG-071785***  
***Agenda Date: Oct. 24, 2007***  
***Effective Date: Nov. 1, 2007 (Permanent)***

Docket No. TG- \_\_\_\_\_ Date: \_\_\_\_\_ By: \_\_\_\_\_

Tariff No. **20**

Original Page No. 18

Company Name/Permit Number: Waste Management of Washington, Inc./G-237

Registered Trade Name: Brem-Air Disposal

Item 75 – Flat Monthly Charges

This rule applies in connection with Items 80, 90, 120, 130, 240, 245, 250, 255, 260, 265, 270, and 275.

A flat monthly charge may be assessed if computed as follows:

- (a) If weekly service is provided: Multiply the rate times 4.33 and then multiply that figure times the number of units picked up.
- (b) If every other week service is provided: Multiply the rate times 2.17 and then multiply that figure times the number of units picked up.
- (c) For Items 240, 250, 260, and 270: For permanent, regularly scheduled pickups, a flat monthly charge may be assessed if computed as follows:
  - a. For **weekly service**, each container provided:
    - i. If monthly rent is shown: monthly rent plus (4.33 times pickup rate times number of pickups per week)
    - ii. If monthly rent is not shown: 1st pickup rate plus (3.33 times additional pickup rate) plus (4.33 times additional pickup rate times additional weekly pickups).
  - b. For **every-other week service**, each container provided:
    - i. If monthly rent is shown: monthly rent plus (2.17 times pickup rate times number of pickups per week)
    - ii. If monthly rent is not shown: 1st pickup rate plus (1.17 times additional pickup rate) plus (2.17 times additional pickup rate times additional weekly pickups).

Issued by: Michael A. Weinstein, Senior Pricing Manager, Pacific Northwest Market Area

Issue date: August 31, 2007

(For Official Use Only)

Docket No. TG- \_\_\_\_\_ Date: \_\_\_\_\_ By: \_\_\_\_\_

*FOR OFFICIAL USE ONLY*  
*Dismissed Complaint and Order Suspending Tariff Revisions;*  
*Granting Tariff Revisions per Order 02 Docket TG-071785*  
 Effective date: October 15, 2007  
*Agenda Date: Oct. 24, 2007*  
*Effective Date: Nov. 1, 2007 (Permanent)*

Tariff No. **20**2nd Revised Page No. **19**

Company Name/Permit Number: Waste Management of Washington, Inc./G-237

Registered Trade Name: Brem-Air Disposal

**Item 80 – Carry-out Service, Drive-Ins**

Companies will assess the following additional charges when customers request that company personnel provide carry-out service of carts not placed at the curb, the alley, or other point where the company's vehicle can be driven to within five feet of the carts using improved access roads commonly available for public use. Driveways are not considered improved access roads commonly available for public use.

Charge for Carry-outs	Rate	
	Residential Per Unit, Per Pickup	Commercial Per Unit, Per Pickup
Each cart (garbage, recycling and yard waste) that must be carried out over 5 feet, but not over <u>25 feet (C)</u>	<b>\$0.45</b>	<b>\$0.45</b>
<u>For each additional 25 feet, or fraction of 25 feet, add (C)</u>	<b>\$0.25 (N)</b>	<b>\$0.25 (N)</b>

Note 1: The company may elect to drive in at the rates shown above, except the charge will be limited to one can, unit, mini-cans or micro-mini can. If cans, units, mini-cans, or micromini cans are carried over 125 feet, but are safely accessible to the company's vehicle, the drive-in charges shown below must be assessed instead. (C)

Charge for Drive-ins (per pickup)	Rate	
	Residential Per Pickup	Commercial Per Pickup
Drive-ins on driveways of over 125 feet <u>but less than 250 feet (C)</u>	<b>\$0.80 (R)</b>	
Drive-ins on driveways of over 250 feet, but less than 1/10 mile.	<b>\$1.60 (R)</b>	
For each addition 1/10 mile over 1/10 mile (C)	<b>\$ 3.20 (R)</b>	

Note 2: For the purpose of assessing drive-in fees, a driveway is defined as providing access to a single residence. If a driveway provides access to multiple residences or accounts, no drive-in fees will be assessed.

Note 3: Customers who qualify under the American with Disabilities Act (ADA) will not be charged for carry-out services. (N)

Issued by: Michael A. Weinstein, Senior Pricing Manager, Pacific Northwest Market Area

Issue date: January 3, 2020

Effective date: February 1, 2020

(For Official Use Only)

Docket No. TG- \_\_\_\_\_ Date: \_\_\_\_\_ By **FOR OFFICIAL USE ONLY**  
*Docket No: TG-200026*  
*Agenda Date: 01-23-20*  
*Effective Date: 02-01-20*

Tariff No. **20**1st Revised Page No. **20**

Company Name/Permit Number: Waste Management of Washington, Inc./G-237  
 Registered Trade Name: Brem-Air Disposal

---

**Item 90 – Can Carriage – Special Services**

	Rate	
	Residential Per Unit, Per Pickup	Commercial Per Unit, Per Pickup
<b>Stairs or steps</b> – for each step up or down	***	
<b>Overhead obstructions</b> – for each overhead obstruction less than 8 feet from the ground	***	
<b>Sunken or elevated cans/units</b> – for cans, units, mini-cans, or micro-mini cans fully or partially underground or over 4 feet above ground, but not involving stairs or steps	***	

---

Issued by: Michael A. Weinstein, Senior Pricing Manager, Pacific Northwest Market Area

Issue date: January 3, 2020

Effective date: February 1, 2020

---

(For Official Use Only)

Docket No. TG- \_\_\_\_\_ Date: \_\_\_\_\_

By: *FOR OFFICIAL USE ONLY*  
*Docket No: TG-200026*  
*Agenda Date: 01-23-20*  
*Effective Date: 02-01-20*

Tariff No. **20**

1st Revised Page No. 21

Company Name/Permit Number: Waste Management of Washington, Inc./G-237

Registered Trade Name: Brem-Air Disposal

**Item 100 – Residential Service -- Monthly Rates (continued on next page)**

**Rates in this item apply:**

- (1) To solid waste collection, curbside recycling (where noted) and yardwaste collection services (where noted) for residential property. This includes single family dwellings, duplexes, apartments, mobile homes, condominiums, etc., where service is billed directly to the occupant of each residential unit; and/or
- (2) When required by a local government service level ordinance solid waste collection, curbside recycling, and yardwaste service must be provided for single-family dwellings, duplexes, mobile homes, condominiums and apartment buildings of less than **3** residential units, where service is billed to the property owner or manager.

**Rates below apply in the following service area:** That portion of Kitsap County included in G-237 that does not require recycling and yard waste services, pursuant to Kitsap County Ordinance No. 379-2007.

Number of Units or Type of Container	Frequency of Service	Garbage Service Rate	Recycle Service Rate	Yardwaste Service Rate
Mini-Can	W/2R	***	***	***
1 Can	M/2R	***	***	***
1 32 gal. cart	M/2R	***	***	***
1 Can	EOW/2R	***	***	***
1 32 gal. cart	EOW/2R	***	***	***
1 Can	W/2R	***	***	***
1 32 gal. cart	W/2R	***	***	***
2 Cans	W/2R	***	***	***
3 Cans	W/2R	***	***	***
4 Cans	W/2R	***	***	***
5 Cans	W/2R	***	***	***
1 64 gal. cart	W/2R	***	***	***
1 96 gal. Cart	W/2R	***	***	***

Frequency of Service Codes: W=Weekly Garbage; EOW=Every Other Week Garbage; M=Monthly Garbage; WR=Weekly Recycling; EOW/2R=Every Other Week Recycling and every other week recycle/yard waste service; M/2R=Monthly garbage and every other week recycle/yard waste service; W/2R=Weekly garbage and every other week recycle/yard waste service

Notes for this item are on page **\*\*\***

Issued by: Michael A. Weinstein, Senior Pricing Manager, Pacific Northwest Market Area

Issue date: July 21, 2010

Effective date: October 1, 2010

(For Official Use Only)

Docket No. TG- \_\_\_\_\_

Date: \_\_\_\_\_

**FOR OFFICIAL USE ONLY**  
**Docket No. TG-101248**  
**Agenda Date: September 30, 2010**  
**Effective Date: October 1, 2010**



Tariff No. **20**37th Revised Page No. **22**

Company Name/Permit Number: Waste Management of Washington, Inc./G-237

Registered Trade Name: Brem-Air Disposal

**Item 100 – Residential Service - Monthly Rates (continued on next page)****Rates in this item apply:**

- (1) To solid waste collection, curbside recycling (where noted) and yardwaste collection services (where noted) for residential property. This includes single family dwellings, duplexes, apartments, mobile homes, condominiums, etc., where service is billed directly to the occupant of each residential unit; and/or
- (2) When required by a local government service level ordinance solid waste collection, curbside recycling, and yardwaste service must be provided for single-family dwellings, duplexes, mobile homes, condominiums and apartment buildings of less than **3** residential units, where service is billed to the property owner or manager.

**Rates below apply in the following service area:** That portion of Kitsap County included in G-237 that requires recycling and yard waste services, pursuant to Kitsap County Ordinance No. 453-2010.

Number of Units or Type of Container	Frequency of Service	Garbage Service Rate	Recycle Service Rate	Yardwaste Service Rate
Mini-Can	W/2R	<b>\$11.21</b>	<b>\$7.40</b>	<b>\$8.47</b>
1 20 gal. cart	W/2R	<b>\$12.21</b>	<b>\$7.40</b>	<b>\$8.47</b>
1 Can	M/2R	<b>\$6.45</b>	<b>\$7.40</b>	<b>\$8.47</b>
1 32 gal. cart	M/2R	<b>\$7.74</b>	<b>\$7.40</b>	<b>\$8.47</b>
1 Can	EOW/2R	<b>\$9.58</b>	<b>\$7.40</b>	<b>\$8.47</b>
1 32 gal. cart	EOW/2R	<b>\$11.27</b>	<b>\$7.40</b>	<b>\$8.47</b>
1 Can	W/2R	<b>\$14.36</b>	<b>\$7.40</b>	<b>\$8.47</b>
1 32 gal. cart	W/2R	<b>\$16.60</b>	<b>\$7.40</b>	<b>\$8.47</b>
2 Cans	W/2R	<b>\$23.14</b>	<b>\$7.40</b>	<b>\$8.47</b>
3 Cans	W/2R	<b>\$31.08</b>	<b>\$7.40</b>	<b>\$8.47</b>
4 Cans	W/2R	<b>\$39.05</b>	<b>\$7.40</b>	<b>\$8.47</b>
5 Cans	W/2R	<b>\$47.00</b>	<b>\$7.40</b>	<b>\$8.47</b>
1 64 gal. cart	W/2R	<b>\$21.24</b>	<b>\$7.40</b>	<b>\$8.47</b>
1 64 gal. cart	EOW/2R	<b>\$15.91 (N)</b>	<b>\$7.40</b>	<b>\$8.47</b>
1 96 gal. Cart	W/2R	<b>\$28.02</b>	<b>\$7.40</b>	<b>\$8.47</b>

Frequency of Service Codes: W=Weekly Garbage; EOW=Every Other Week Garbage; M=Monthly Garbage; WR=Weekly Recycling; EOW/2R=Every Other Week Recycling and every other week recycle/yard waste service; M/2R=Monthly garbage and every other week recycle/yard waste service; W/2R=Weekly garbage and every other week recycle/yard waste service

Description/rules related to the recycling program are shown on page **24**.

Description/rules related to the yardwaste program are shown on page **24**.

Notes for this item are on page **23**.

Recycling rates shown above are subject to a recycling <credit>/debit of **\$<1.64>** per month.

Recycling commodity <credit> (rebate)/debit (charge) on this page expire: **October 31, 2023**

Issued by: Evan Burmester, Senior Financial Analyst, Pacific Northwest Market Area

Issue date: May 22, 2023

Effective date: May 26, 2023

(For Official Use Only)

Docket No. TG- \_\_\_\_\_

Date: \_\_\_\_\_

By: \_\_\_\_\_

**FOR OFFICIAL USE**

**ONLY DOCKET: TG-230382**

**AGENDA DATE: May 25, 2023**

**EFFECTIVE DATE: May 26, 2023**

Tariff No. **20**13th Revised Page No. **23**

Company Name/Permit Number: Waste Management of Washington, Inc./G-237

Registered Trade Name: Brem-Air Disposal

**Item 100 – Residential Service – Monthly Rates (continued from previous page)**

Note 1: Customers will be charged for service requested even if fewer units are picked up on a particular trip. No credit will be given for partially filled cans. No credit will be given if customer fails to set receptacles out for collection.

Note 2: For service more frequently than weekly, multiply the above rates by the number of times per week service is required.

Note 3: A re-delivery fee of **\$13.75** will be assessed to cart customers whose service is discontinued for non-payment or cart customers who request re-delivery.

Note 4: For those customers who do **not** receive garbage services add **\$1.25** to the rates above for both recycling and yard waste services.

Note 5: One pickup per month at **\$6.43 (A)** per can or unit will be charged on regular scheduled garbage pickup only for residential customers on an “on call” basis. Use special pickup rates in Item 110 for residential can service not otherwise covered in this item.

Note 6: The charge for an occasional extra residential bag, can, unit, cart, mini-can, or micro-mini can on a regular pickup is:

Type of Service	Type of receptacle	Rate per receptacle, per pickup
Garbage Collection	Per can, bag or unit	<b>\$ 3.98 (A)</b>
Yard Waste Collection	Per can, bag or unit	<b>\$ 2.90</b>

Note 7: Customers requesting additional 96-gallon carts for regular extra yard waste service will be assessed **\$5.60** per month for each additional cart provided.

Note 8: Customers requesting additional 35 or 64-gallon carts for curbside recycling will be assessed **\$1.40** per month for each additional cart provided.

Note 9: Effective September 1, 2017 can service will no longer be available to new customers. Existing can customers may continue to use their cans at the applicable tariff rates until such time that they choose to change their service. At such time, can customers will be required to subscribe for cart services provided for in the tariff.

Issued by: Evan Burmester, Senior Financial Analyst, Pacific Northwest Market Area

Issue date: November 16, 2022

Effective date: January 1, 2023

(For Official Use Only)

Docket No. TG- \_\_\_\_\_ Date: \_\_\_\_\_

By: **FOR OFFICIAL USE ONLY**  
Docket No: TG-220852  
Agenda Date: 12-22-2022  
Effective Date: 01-01-2023

Tariff No. 20

4th Revised Page No. 24

Company Name/Permit Number: Waste Management of Washington, Inc./G-237

Registered Trade Name: Brem-Air Disposal

---

**Item 100 – Residential Service – Monthly Rates (continued)**

**Curbside recycling** provisions shown on this page apply only in the following service area:

Program provided in accordance with Kitsap County Code Chapter 9.48. (C)

**Following is a description of the recycling program (type of containers, frequency, etc.):**

The curbside collection of recyclable materials is provided on an every other week basis to all customers in the above service area. Each customer is provided with a 96-gallon recycling cart for the commingling of recyclable materials (35 or 64-gallon available upon request) and directions and schedules specific to the recycling collection program. (C)

**Special rules related to recycling programs:**

Pick-up will be refused if bin contains trash, yard debris, or other non-acceptable contaminants. Customers may obtain a current listing of acceptable recyclables and non-acceptable items upon request.

**Curbside Yard Waste** provisions shown on this page apply only in the following service area:

Program provided in accordance with Kitsap County Code Chapter 9.48 (C)

**Following is a description of the Yard Waste program (type of containers, frequency, etc.):**

Yard waste service is a sign-up program that is provided on an every other week basis year round. Customers who sign up for this program will be provided with a 96-gallon cart.

**Special rules related to Yard Waste program:**

Yard waste cannot be in plastic bags. Pick-up will be refused if container contains any trash or other contaminants. Customers may obtain a current listing of acceptable yard debris upon request.

---

Issued by: Carey A. McNally, Senior Financial Analyst, Pacific Northwest Market Area

Issue date: June 3, 2022

Effective date: July 19, 2022

---

(For Official Use Only)

Docket No. TG- \_\_\_\_\_ Date: \_\_\_\_\_

By: ***FOR OFFICIAL USE ONLY***  
***Docket No: TG-220419***  
***Agenda Date: 07-14-2022***  
***Effective Date: 07-19-2022***

Tariff No. 20

18th Revised Page No. 25

Company Name/Permit Number: Waste Management of Washington, Inc./G-237

Registered Trade Name: Brem-Air Disposal

---

**Item 105 – Multi-family Rates (company-owned garbage container) – per month**

Service Area: That portion of Kitsap County included in G-237 that requires multi-family recycling services, pursuant to Kitsap County Ordinance No. 453-2010.

Service Type	64-gallon Recycling Cart
Number of Receptacles	Various
Frequency of Service	EOW
Pickup Charge per multi-family unit	\$4.40

Frequency of Service Codes: W=weekly; EOW – Every other week; M = Monthly; Other\_\_\_\_\_

Description/rules related to the recycling program is shown on page 26.

Recycling rates shown above are subject to a recycling <credit>/debit of \$<0.81> (A) per month.

**Recycling service rates on this page expire: October 31, 2023 (C)**

---

Issued by: Evan Burmester, Senior Financial Analyst, Pacific Northwest Market Area

Issue date: September 13, 2022

Effective date: November 1, 2022

---

(For Official Use Only)

Docket No. TG- \_\_\_\_\_ Date: \_\_\_\_\_ By: \_\_\_\_\_

**FOR OFFICIAL USE ONLY**  
Docket No: TG-220691  
Agenda Date: 10-27-2022  
Effective Date: 11-01-2022

Tariff No. 20

1st Revised Page No. 26

Company Name/Permit Number: Waste Management of Washington, Inc./G-237  
Registered Trade Name: Brem-Air Disposal

---

Item 105 – Multi-family service (continued)

**Curbside recycling** provisions apply only in the following service area:

Program provided in accordance with Kitsap County Code Chapter 9.48 (C)

**Following is a description of the recycling program (type of containers, frequency, etc.):**

The collection of recyclable materials is provided on an every other week basis to all multi-family customers in the service area. Multi-family recycling service fees and related commodity <credits>/debts will be assessed to each complex based on the number of units in each complex. Each multi-family complex is provided with strategically placed 96-gallon recycling carts for the commingling of recyclable materials (35 or 64-gallon available upon request). The complexes will receive directions and schedules specific to the recycling collection program. (C)

**Special rules related to recycling program:**

Pick-up will be refused if recycling container contains trash, yard debris, or other non-acceptable contaminants. Customers may obtain a current listing of acceptable recyclables and non-acceptable items upon request.

**Following is a description of the Yard Waste program (type of containers, frequency, etc.):**

**Curbside Yard Waste** provisions shown on this page apply only in the following service area:

The program is provided in accordance Kitsap County Code Chapter 9.48.030 which identifies the areas where optional curbside yard waste collection is available in Kitsap County. This area is reflected in green on the Food & Yard Waste Collection Areas map. (See Appendix B)

**Following is a description of the Yard Waste program (type of containers, frequency, etc.):**

Yard waste service is a sign-up program that is provided on an every other week basis year round. Customers who sign up for this program will be provided with a 96-gallon cart.

**Special rules related to Yard Waste program:**

Yard waste cannot be in plastic bags. Pick-up will be refused if container contains any trash or other contaminants. Customers may obtain a current listing of acceptable yard debris upon request.

Multi-family customers who subscribe for yard Waste service are billed the same monthly rate as shown in Item 100 (page 22 of the tariff). (C)

---

Issued by: Carey A. McNally, Senior Financial Analyst, Pacific Northwest Market Area

Issue date: June 3, 2022

Effective date: July 19, 2022

---

(For Official Use Only)

Docket No. TG- \_\_\_\_\_ Date: \_\_\_\_\_

By: \_\_\_\_\_  
***FOR OFFICIAL USE ONLY***  
***Docket No: TG-220419***  
***Agenda Date: 07-14-2022***  
***Effective Date: 07-19-2022***

Tariff No. **20**

9th Revised Page No. **27**

Company Name/Permit Number: Waste Management of Washington, Inc./G-237

Registered Trade Name: Brem-Air Disposal

**Item 120 – Drums**

Type of Service	Rate Per Drum, Per Pickup
Regular Route Service	\$
Special Pickup	\$

**Item 130 – Litter Receptacles and Litter Toters**

Company-owned Receptacle	Rate Per Receptacle, Per Pickup	Monthly Rent	Minimum Per Month
Size or Type: 32 gal. cart	<b>\$ 3.79 (A)</b>	<b>\$ 1.00</b>	<b>\$ 17.39 (A)</b>
Size or Type: 64 gal. cart	<b>\$ 4.97 (A)</b>	<b>\$ 1.25</b>	<b>\$ 22.08 (A)</b>
Size or Type: 96 gal. cart	<b>\$ 6.52 (A)</b>	<b>\$ 1.50</b>	<b>\$ 28.39 (A)</b>

**Item 150 – Loose and Bulky Material**

Special trips: Time rates in Item 160 apply.

Regular Route:

	1 to 4 cubic yards Rate per Yard	Additional cubic yards Rate per Yard	Minimum Charge Per Pickup	Carry Charge Per each 5 feet over 8 feet
Bulky materials	<b>\$ 13.89 (A)</b>	<b>\$ 13.89 (A)</b>	<b>\$ 18.07 (A)</b>	<b>\$ 6.00</b>
Loose material (customer load)	<b>\$ N/A</b>	<b>\$ N/A</b>	<b>\$ N/A</b>	<b>\$ N/A</b>
Loose material (Company load)	<b>\$ 18.07 (A)</b>	<b>\$ 18.07 (A)</b>	<b>\$ 18.07 (A)</b>	<b>\$ 16.69</b>

Issued by: Evan Burmester, Senior Financial Analyst, Pacific Northwest Market Area

Issue date: November 16, 2022

Effective date: January 1, 2023

(For Official Use Only)

Docket No. TG- \_\_\_\_\_

Date: \_\_\_\_\_

**FOR OFFICIAL USE ONLY**  
Docket No: TG-220852  
Agenda Date: 12-22-2022  
Effective Date: 01-01-2023

Tariff No. **20**

Original Page No. 28

Company Name/Permit Number: Waste Management of Washington, Inc./G-237

Registered Trade Name: Brem-Air Disposal

Item 160 – Time Rates**When time rates apply.** Time rates named in this Item apply:

- (a) When material must be taken to a special site for disposal;
- (b) When a company's equipment must wait at, or return to, a customer's site to provide scheduled service due to no disability, fault, or negligence on the part of the company. Actual waiting time or time taken in returning to the site will be charged for; or
- (c) When a customer orders a single, special, or emergency pickup, or when other items in this tariff refer to this Item.

**How rates are recorded and charged.** Time must be recorded and charged for to the nearest increment of 15 minutes. Time rates apply for the period from the time the company's vehicle leaves the company's terminal until it returns to the terminal, excluding interruptions. An interruption is a situation causing stoppage of service that is in the control of the company and not in the control of the customer. Examples include: coffee breaks, lunch breaks, breakdown of equipment, and similar occurrences.

**Disposal fees in addition to time rates..** Item 230 disposal fees for the specific disposal site or facility used will apply in addition to time rates.

Rates per hour:

Type of equipment ordered	Rate Per Hour		
	Truck and driver	Each Extra Person	Minimum Charge
<u>Single rear drive axle:</u>			
Non-packer truck .....	\$ 89.80 (A)	\$ 34.70 (A)	\$ 89.80 (A)
Packer truck .....	\$ 89.80 (R)	\$ 34.70 (A)	\$ 89.80 (R)
Drop-box truck.....	\$ 89.80 (R)	\$ 34.70 (A)	\$ 89.80 (R)
<u>Tandem rear drive axle:</u>			
Non-packer truck .....	\$	\$	\$
Packer truck .....	\$ 89.80 (A)	\$ 34.70 (A)	\$ 89.80 (A)
Drop-box truck.....	\$ 89.80 (A)	\$ 34.70 (A)	\$ 89.80 (A)

Issued by: Michael A. Weinstein, Senior Pricing Manager, Pacific Northwest Market Area

Issue date: August 31, 2007

Effective date: October 15, 2007

(For Official Use Only)

*FOR OFFICIAL USE ONLY*  
*Dismissed Complaint and Order Suspending Tariff Revisions;*  
*Granting Tariff Revisions per Order 02 Docket TG-071785*  
*Docket: TG-071785*  
*Agenda Date: Oct. 24, 2007*  
*Effective Date: Nov. 1, 2007 (Permanent)*

Docket No. TG- \_\_\_\_\_ Date: \_\_\_\_\_ By: \_\_\_\_\_



Tariff No. **20**

Original Page No. 29

Company Name/Permit Number: Waste Management of Washington, Inc./G-237

Registered Trade Name: Brem-Air Disposal

Item 200 -- Containers and/or Drop Boxes – General Rules

**Availability.** A company must maintain a supply of all sizes of containers and drop boxes for which rates are listed in this tariff. If a customer requests a container or drop box of a size listed in the company's tariff, and the company is unable to provide the requested size within 7 days of the customer request, the customer must be notified in writing or by telephone.

**Alternate-sized containers and/or drop boxes.** If the company cannot provide the requested-sized container or drop box (and that size is listed in the company's tariff), the company must provide alternate-sized containers or drop boxes, sufficient to meet the capacity originally requested by the customer, at the same rates as would have applied for the requested container or drop box.

**Disposal fees due on alternate-sized drop boxes.** If the company provides alternate-sized drop boxes, the customer is responsible for all lawfully applicable disposal fees resulting from the use of the alternate drop boxes.

**Rates on partially-filled containers and/or drop boxes.** Full pickup and rental rates apply regardless of the amount of waste material in the container or drop box at pickup time.

**Rates for compacted materials.** Rates for compacted material apply only when the material has been compacted before its pickup by the company.

**Rates for loose material.** Loose material dumped into the company's packer truck is subject to the rates for non-compacted material even though the material may be compacted later in the packer truck.

**Permanent and temporary service.** The following rules apply:

- (a) If a customer requests a container or drop box for less than 90 days, the customer will be billed at temporary service rates.
- (b) If a temporary service customer notifies the company that it has decided to retain the container or drop box for more than 90 days, permanent service rates will be assessed from the 91<sup>st</sup> day until the end of the period the customer retains the container or drop box.
- (c) If a customer requests a container or drop box for more than 90 days, the customer will be billed under permanent rates. If that customer cancels service before the end of the 90-day period, the company may not rebill the customer at temporary service rates. The intent of the customer at the time service was requested applies.

Issued by: Michael A. Weinstein, Senior Pricing Manager, Pacific Northwest Market Area

Issue date: August 31, 2007

(For Official Use Only)

Docket No. TG- \_\_\_\_\_ Date: \_\_\_\_\_ By: \_\_\_\_\_

**FOR OFFICIAL USE ONLY**

*Dismissed Complaint and Order Suspending Tariff Revisions;  
Granting Tariff Revisions per Order 02 Docket TG-071785*

Effective date: October 15, 2007

*Agenda Date: Oct. 24, 2007*

*Effective Date: Nov. 1, 2007 (Permanent)*



Tariff No. **20**

Original Page No. 30

Company Name/Permit Number: Waste Management of Washington, Inc./G-237

Registered Trade Name: Brem-Air Disposal

Item 205 – Roll-Out Charges – Containers, automated carts, and toters

**Charges for containers.** The company will assess roll-out charges where, due to circumstances outside the control of the driver, the driver is required to move a container more than five feet, but less than 25 feet, in order to reach the truck. The charge for this roll-out service is:

**\$ 8.50 (A)** per container, per pickup

**\$ 2.50 (A)** per automated cart or toter, per pickup

Item 207 – Excess Weight – Rejection of Load, Charges to Transport

The company reserves the right to reject pickup of any container, stationary packer, or drop box which, upon reasonable inspection:

- (a) Appears to be overloaded;
- (b) Would cause applicable vehicle load limitations to be exceeded;
- (c) Would cause the company to violate load limitations or safe vehicle operation; and/or
- (d) Would negatively impact or otherwise damage road surface integrity.

For the purposes of this tariff, the following maximum weights apply:

Type/Size of Container, Drop Box, Toter, or Cart	Maximum Weight Allowance (in pounds)
Drop Boxes – All Sizes	26,000 lbs.

Type/Size of Container, Drop Box, Toter, or Cart	Maximum Weight Allowance (in pounds)

**Overfilled or overweight, charges if transported.** If the container, drop box, toter, or cart exceeds the limits stated above, is filled beyond the marked fill line, or the top is unable to be closed, but the company transports the materials, the following additional charges will apply:

Type/Size of Container, Drop Box, Toter, or Cart	Charge
	\$ per
	\$ per

Type/Size of Container, Drop Box, Toter, or Cart	Charge
	\$ per
	\$ per

Issued by: Michael A. Weinstein, Senior Pricing Manager, Pacific Northwest Market Area

Issue date: August 31, 2007

(For Official Use Only)

**FOR OFFICIAL USE ONLY**  
~~Dismissed Complaint and Order Suspending Tariff Revisions;~~  
~~Granting Tariff Revisions per Order 02 Docket TG-071785~~  
 Effective date: October 15, 2007  
 Agenda Date: Oct. 24, 2007  
 Effective Date: Nov. 1, 2007 (Permanent)

Docket No. TG- \_\_\_\_\_ Date: \_\_\_\_\_ By: \_\_\_\_\_

Tariff No. **20**

Original Page No. 31

Company Name/Permit Number: Waste Management of Washington, Inc./G-237

Registered Trade Name: Brem-Air Disposal

Item 210 – Washing and Sanitizing Containers and/or Drop Boxes

Upon customer request, the company will provide washing, steam cleaning and sanitizing service at the following rates:

Size or Type of Container or Drop Box	Rate	Minimum Charge
Washing - All Sizes	<b>\$ 3.40 (A)</b> per yard	<b>\$ 13.40 (A)</b>
Steam Cleaning - All Sizes	<b>\$ 5.00 (A)</b> per yard	<b>\$ 16.70 (A)</b>
Sanitizing - All Sizes	<b>\$ 1.30 (A)</b> per yard	

Item 220 – Compactor Rental

Customers must pay the following additional charges for compactors furnished by the company. Charges named are for compactors only and do not include drop box or container charges. See items 250 and 270 for container charges.

Customers must pay the costs of installation.

Rated cubic yard Capacity of charge box	Monthly rental charge:
1 cubic yard	\$
2 cubic yards	\$
3 cubic yards	\$
4 cubic yards	\$

Issued by: Michael A. Weinstein, Senior Pricing Manager, Pacific Northwest Market Area

Issue date: August 31, 2007

(For Official Use Only)

Docket No. TG- \_\_\_\_\_ Date: \_\_\_\_\_ By: \_\_\_\_\_

**FOR OFFICIAL USE ONLY**

*Dismissed Complaint and Order Suspending Tariff Revisions;*

*Granting Tariff Revisions per Order 02 Docket TG-071785*

Effective date: October 15, 2007

*Agenda Date: Oct. 24, 2007*

*Effective Date: Nov. 1, 2007 (Permanent)*

By: \_\_\_\_\_  
*FOR OFFICIAL USE ONLY*  
*Docket No: TG-220852*  
*Agenda Date: 12-22-2022*  
*Effective Date: 01-01-2023*

Tariff No. **20**9th Revised Page No. **33**

Company Name/Permit Number: Waste Management of Washington, Inc./G-237

Registered Trade Name: Brem-Air Disposal

**Item 240 – Container Service – Dumped in Company's Vehicle**

Non-Compacted Material (Company-owned container)

Rates stated per container, per pickup

Service Area: As described in Appendix A.

Service Type	Size or Type of Container						
	1 Yard	1.5 Yard	2 Yard	3 Yard	4 Yard	6 Yard	8 Yard
Monthly Rent, if applicable	\$6.50	\$7.00	\$7.50	\$8.40	\$9.50	\$16.20	\$18.90
Pickup Charge	\$13.26(A)	\$19.65(A)	\$24.78(A)	\$35.05(A)	\$44.84 (A)	\$60.75(A)	\$73.81 (A)
Special Pickup Charge	\$23.26(A)	\$29.65 (A)	\$34.78(A)	\$45.05 (A)	\$54.84 (A)	\$70.75 (A)	\$83.81 (A)
<b><u>Temporary Service</u></b> Initial Delivery Charge	\$50.93	\$50.93	\$50.93	\$50.93	\$50.93	\$50.93	\$50.93
Pickup Charge	\$26.36(A)	\$32.65 (A)	\$37.78 (A)	\$48.05 (A)	\$57.84 (A)	\$73.75 (A)	\$86.81 (A)
Rent Per Day	\$0.80	\$0.90	\$0.90	\$0.90	\$1.00	\$1.20	\$1.60

Note 1: **Permanent Service:** Service is defined as no less than scheduled, every other week pickup, unless local government requires more frequent service or unless putrescibles are involved. Customer will be charged for service requested, even if fewer containers are serviced on a particular trip. No credit will be given for partially filled containers.

Note 2: **Permanent Service:** If rent is shown, the rate for the first pickup and each additional pickup must be the same. If rent is not shown, it is to be included in the rate for the first pickup.

**Accessorial charges assessed (lids, tarping, unlocking, unlatching, etc.):**

Note 3: A gate or obstruction charge of **\$5.55** will be assessed for opening, unlocking or closing gates, or moving obstructions in order to pick up solid waste.

---

 Issued by: Evan Burmester, Senior Financial Analyst, Pacific Northwest Market Area

Issue date: November 16, 2022

Effective date: January 1, 2023

(For Official Use Only)

Docket No. TG- \_\_\_\_\_

Date: \_\_\_\_\_

By: \_\_\_\_\_

***FOR OFFICIAL USE ONLY***  
*Docket No: TG-220852*  
*Agenda Date: 12-22-2022*  
*Effective Date: 01-01-2023*

Tariff No. **20**10th Revised Page No. **34**

Company Name/Permit Number: Waste Management of Washington, Inc./G-237

Registered Trade Name: Brem-Air Disposal

**Item 245 – Container Service – Dumped in Company's Vehicle**

Non-Compacted Material (Customer-owned container)

Includes Commercial Can Service

Rates stated per container, per pickup unless otherwise noted

Service Area: As described in Appendix A.

Permanent Service	
	32-gallon can or unit
Each Scheduled Pickup	<b>\$ 3.07 (A)</b>
Minimum Charge per month	<b>\$ 15.18 (A)</b>
Special Service	
Pickup Rate	<b>\$ 13.04 (A)</b>

Note 1: Permanent Service: Service is defined as no less than scheduled, every other week pickup, unless local government requires more frequent service or unless putrescibles are involved. Customer will be charged for service requested, even if fewer containers are serviced on a particular trip. No credit will be given for partially filled containers.

Note 2: Effective September 1, 2017 can service will no longer be available to new customers. Existing can customers may continue to use their cans at the applicable tariff rates until such time that they choose to change their service. At such time, can customers will be required to subscribe for cart services provided for in the tariff.

Accessorial charges assessed (lids, tarping, unlocking, unlatching, etc.):

Issued by: Evan Burmester, Senior Financial Analyst, Pacific Northwest Market Area

Issue date: November 16, 2022

Effective date: January 1, 2023

(For Official Use Only)

Docket No. TG- \_\_\_\_\_ Date: \_\_\_\_\_

**FOR OFFICIAL USE ONLY**  
Docket No: TG-220852  
Agenda Date: 12-22-2022  
Effective Date: 01-01-2023

Tariff No. **20**9th Revised Page No. **35**

Company Name/Permit Number: Waste Management of Washington, Inc./G-237

Registered Trade Name: Brem-Air Disposal

**Item 255 – Container Service – Dumped in Company's Vehicle**

Compacted Material (Customer-owned container)

Rates stated per container, per pick up

Service Area: As described in Appendix A.

Permanent Service	Size or Type of Container			
	2 Yard	3 Yard	4 Yard	6 Yard
Each Scheduled Pickup	\$70.30 (A)	\$ 93.19 (A)	\$ 107.85 (A)	\$137.71 (A)
Special Pickups	\$ 98.40 (A)	\$ 127.73 (A)	\$ 142.72 (A)	\$ 182.64 (A)
Temporary Service				
Pickup Rate	\$	\$	\$	\$

Note 1: Permanent Service: Service is defined as no less than scheduled, every other week pickup, unless local government requires more frequent service or unless putrescibles are involved. Customer will be charged for service requested, even if fewer containers are serviced on a particular trip. No credit will be given for partially filled containers.

**Accessorial charges assessed (lids, tarping, unlocking, unlatching, etc.):**

Note 2: A gate or obstruction charge of **\$5.55** per pick up will be assessed for opening, unlocking or closing gates, or moving obstructions in order to pick up solid waste.

Note 3: A fee of **\$47.10** per pick up will be assessed when containers with attached compactors require disconnecting or reconnecting.

Issued by: Evan Burmester, Senior Financial Analyst, Pacific Northwest Market Area

Issue date: November 16, 2022

Effective date: January 1, 2023

(For Official Use Only)

Docket No. TG- \_\_\_\_\_ Date: \_\_\_\_\_

**FOR OFFICIAL USE ONLY**  
Docket No: TG-220852  
Agenda Date: 12-22-2022  
Effective Date: 01-01-2023

Tariff No. 20

1st Revised Page No. 36

Company Name/Permit Number: Waste Management of Washington, Inc./G-237

Registered Trade Name: Brem-Air Disposal

Item 260 – Drop Box Service – To Disposal Site and Return

Non-Compacted Material (Company-owned drop box)

Rates stated per drop box, per pick up

Service Area: As described in Appendix A.

Permanent Service	Size or Type of Container			
	10 Yard	20 Yard	30 Yard	40 Yard
Monthly Rent, if applicable	\$ 57.20 (N)	\$ 62.30 (R)	\$ 71.20 (A)	\$ 82.00 (A)
First Pickup	\$ 124.51 (A)	\$ 124.51 (A)	\$ 124.51 (A)	\$ 124.51 (A)
Each Additional Pickup	\$ 124.51 (A)	\$ 124.51 (A)	\$ 124.51 (A)	\$ 124.51 (A)
Special Pickups				
Temporary Service				
Initial Delivery	\$ 83.36 (A)	\$ 83.36 (A)	\$ 83.36 (A)	\$ 83.36 (A)
Pickup Rate	\$ 134.54 (A)	\$ 134.54 (A)	\$ 134.54 (A)	\$ 134.54 (A)
Rent Per Calendar Day	\$ 2.00	\$ 2.20	\$ 2.50	\$ 2.80
Rent Per Month		\$	\$	\$

Note 1: Rates in this item are subject to disposal fees named in Item 230.

Note 2: Rates named in this item apply for all hauls not exceeding 5 miles measured from the point of pickup to the disposal site. Excess miles shall be charged for at **\$ 3.35** per mile or fraction of a mile. Mileage charge is in addition to all regular charges.

Note 3: Permanent Service:

- (a) Minimum service is defined as no less than scheduled, once a month pickup, unless local government requires more frequent service or unless putrescibles are involved.
- (b) If rent is shown, the rate for the first pickup and each additional pickup must be the same. If rent is not shown, it is to be included in the rate for the first pickup.

**Accessorial charges assessed (lids, tarping, unlocking, unlatching, etc.):**

Note 4: A gate or obstruction charge of **\$5.55** will be assessed for opening, unlocking or closing gates, or moving obstructions in order to pick up solid waste.

Issued by: Michael A. Weinstein, Senior Pricing Manager, Pacific Northwest Market Area

Issue date: May 7, 2020

Effective date: July 1, 2020

(For Official Use Only)

Docket No. TG-\_\_\_\_\_ Date: \_\_\_\_\_

By: **FOR OFFICIAL USE ONLY**  
Docket: TG-200418  
Agenda Date: June 25, 2020  
Effective Date: July 01, 2020

Tariff No. 20

Original Page No. 37

Company Name/Permit Number: Waste Management of Washington, Inc./G-237

Registered Trade Name: Brem-Air Disposal

Item 275 – Drop Box Service – To Disposal Site and Return

Compacted Material (Customer-owned drop box)

Rates stated per drop box, per pick up

Service Area: As described in Appendix A.

Permanent Service	Size or Type of Container					
	10 Yard	15 Yard	20 Yard	25 Yard	30 Yard	40 Yard
Each Scheduled Pickup	<b>\$139.20(A)</b>	<b>\$139.20(A)</b>	<b>\$139.20(A)</b>	<b>\$139.20(A)</b>	<b>\$139.20(A)</b>	<b>\$139.20(A)</b>
Special Pickups	<b>\$139.20(A)</b>	<b>\$139.20(A)</b>	<b>\$139.20(A)</b>	<b>\$139.20(A)</b>	<b>\$139.20(A)</b>	<b>\$139.20(A)</b>
Temporary Service						
Pickup Rate	\$	\$	\$	\$	\$	\$

Note 1: Rates in this item are subject to disposal fees named in Item 230.

Note 2: Rates named in this item apply for all hauls not exceeding 5 miles measured from the point of pickup to the disposal site. Excess miles shall be charged for at **\$ 3.35 (A)** per mile or fraction of a mile. Mileage charge is in addition to all regular charges.

Note 3: Permanent Service is defined as no less than scheduled, once a month pickup, unless local government requires more frequent service or unless putrescibles are involved.

**Accessorial charges assessed (lids, tarping, unlocking, unlatching, etc.):**

Note 4: A gate or obstruction charge of **\$5.55 (A)** will be assessed for opening, unlocking or closing gates, or moving obstructions in order to pick up solid waste.

Note 5: A fee of **\$47.10 (A)** per pick up will be assessed when containers with attached compactors require disconnecting or reconnecting.

Issued by: Michael A. Weinstein, Senior Pricing Manager, Pacific Northwest Market Area

Issue date: August 31, 2007

(For Official Use Only)

*FOR OFFICIAL USE ONLY*  
*Dismissed Complaint and Order Suspending Tariff Revisions;*  
*Granting Tariff Revisions per Order 02 Docket TG-071785*  
*Effective date: October 15, 2007*  
*Docket: TG-071785*  
*Agenda Date: Oct. 24, 2007*  
*Effective Date: Nov. 1, 2007 (Permanent)*

Docket No. TG- \_\_\_\_\_ Date: \_\_\_\_\_ By: \_\_\_\_\_



Tariff No. 20

Original Page No. 38

Company Name/Permit Number: Waste Management of Washington, Inc./G-237

Registered Trade Name: Brem-Air Disposal

---

Item 300 – List of Abbreviations and Symbols Used in This Tariff

(A) Denotes increases.

(R) Denotes decreases.

(C) Denotes changes in wording, resulting in neither increases or decreases.

(N) Denotes new rates, services, or rules

\*\*\* Denotes that material previously shown has been deleted.

Yd. or yd. are abbreviations for yard

Cu. or cu. are abbreviations for cubic.

---

Issued by: Michael A. Weinstein, Senior Pricing Manager, Pacific Northwest Market Area

Issue date: August 31, 2007

Effective date: October 15, 2007

(For Official Use Only)

Docket No. TG- \_\_\_\_\_ Date: \_\_\_\_\_ By: \_\_\_\_\_

~~FOR OFFICIAL USE ONLY~~

*Dismissed Complaint and Order Suspending Tariff Revisions;  
Granting Tariff Revisions per Order 02 Docket TG-071785*

*Agenda Date: Oct. 24, 2007*

*Effective Date: Nov. 1, 2007 (Permanent)*

## Appendix B

## Single Family Residences within Yard Waste Collection Areas

### Legend

- • Single Family Residence Inside Yard Waste Collection Area
- Single Family Residence Outside Yard Waste Collection Area
- Yard Waste Collection Area
- Collection Area Outside Minimum Service Area
- County Outside Curbside Yard Waste Collection Area
- State Highway
- Major Road

This map was created from existing map sources, not from field surveys. While great care was taken in using the most current map sources available, no warranties of any sort, including accuracy, fitness, or merchantability accompany this product. The user of this map assumes responsibility for determining its suitability for its intended use.  
\* THIS MAP IS NOT A SUBSTITUTE FOR A FIELD SURVEY \*

Data Sources  
- Kitsap County GIS  
- Public Works Solid Waste Division  
SFR\_Yard\_Waste.mxd  
Map Date: 02/2014



0 5 10 Miles

### Analysis Results

Single Family Residences in Kitsap County as of February 19 2014: **71,594**  
 Single Family Residences inside Yard Waste Collection Areas : **47,433 (66%)**  
 Single Family Residences outside Yard Waste Collection Areas : **24,161 (34%)**

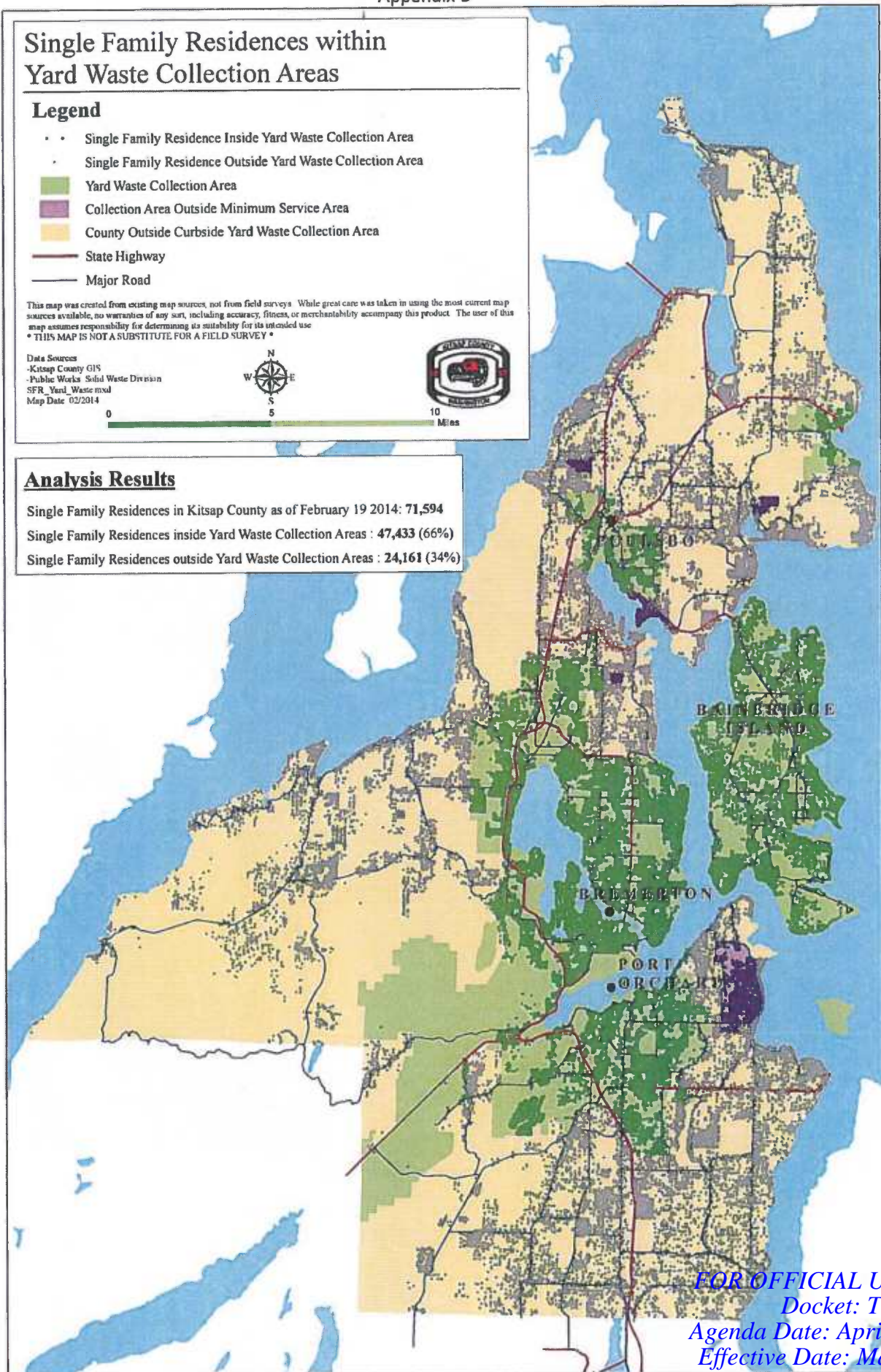

**FOR OFFICIAL USE ONLY**  
 Docket: TG-140451  
 Agenda Date: April 24, 2014  
 Effective Date: May 1, 2014