RECEIVED NOV 14, 2014 WA. UT. & TRANS COMM. ORIGINAL TG-143889

Original Title Page

Tariff No. **18**

Cancels

Tariff No. **17**

of

Waste Management of Washington, Inc.
(Name of Solid Waste Collection Company)

Waste Management of Spokane, Valley Garbage Service Co.
(Registered trade name of Solid Waste Collection Company)
Certificate Number G- 237

NAMING RATES FOR THE COLLECTION, TRANSPORTATION, AND DISPOSAL OF
SOLID WASTE, AND IF NOTED, RECYCLING AND YARDWASTE
IN THE FOLLOWING DESCRIBED TERRITORY:

As described in Appendices A, B, C and D

(NOTE: If this tariff applies in only a portion of a company's certificate authority, a map accurately depicting the area in which the tariff applies must be attached to the tariff)

Name of person issuing tariff: Michael A. Weinstein

Mailing address of issuing agent: 720 4th Avenue, Suite 400

City, State/Zip Code: Kirkland, Washington, 98033

Telephone number, including area code: (425) 814-7840

FAX number, if any: (425) 814-7866

E-mail address, if any: mweinstein@wm.com

Official UTC requests for information regarding consumer questions and/or complaints should be referred to the following company representative:

Name: Michael Weinstein
Title: Senior Pricing Manager
Phone: (425) 814-7840
E-Mail: mweinstein@wm.com
Fax: (425) 814-7866

Issued by: Michael A. Weinstein, Senior Pricing Manager, Pacific Northwest Market Area

Issue date: November 14, 2014 Effective date: January 1, 2015

(For Official Use Only)

Docket No. TG- _____ Date: _____ By: _____

FOR OFFICIAL USE ONLY
Docket: TG-143889
Granting Tariff Revisions per Order 05 in Docket: TG-143889
Effective Date: May 13, 2015 (Permanent)

RECEIVED JAN 05, 2023 WA. UT. & TRANS. COMM. ORIGINAL TG-230010

CHECK SHEET

All pages contained in this tariff are listed below in consecutive order. The pages in the tariff and/or any supplements to the tariff listed on this page have issue dates that are the same as, or are before, the issue date of this page. "O" in the revision column indicates an original page.

Page Number	Current Revision	Page Number	Current Revision	Page Number	Current Revision
Title Page	O	21	O		
Check sheet/2	31st	22	23rd		
Item Index/3	O	23	7th		
Subject Index/4	O	24	7th		
Subject Index/5	O	25	O		
Taxes Sheet/6	O	26	12th		
7	O	27	O		
8	O	28	7th		
9	O	29	1st		
10	O	30	O		
11	O	31	O		
12	O	32	O		
13	O	33	11th		
14	O	34	7th		
15	O	35	7th		
16	O	36	7th		
17	O	37	1st		
18	O	38	1st		
19	O	39	O		
20	O				

Supplements in Effect

Issued by: Michael A. Weinstein, Senior Pricing Manager, Pacific Northwest Market Area

Issue date: January 3rd, 2023 Effective date: ~~February 17, 2023~~ February 01, 2023

(For Official Use Only)

Docket No. TG- _____ Date: _____ By: _____

FOR OFFICIAL USE ONLY
Granting Tariff Revision per LSN Order Docket TG-230010
Docket No: TG-230010
Agenda Date: 01-26-2023
Effective Date: 02-01-2023 (LSN)

RECEIVED NOV 14, 2014 WA. UT. & TRANS COMM. ORIGINAL TG-143889

Index of Items in This Tariff – see next page for list by topic

Item 5 – Taxes
Item 10 – Application of Rates – General
Item 15 – Holiday Pickup
Item 16 – Change in Pickup Schedule
Item 17 – Refunds
Item 18 – Billing, Advance Billing, Payment Delinquency Dates, Late Charges
Item 20 – Definitions
Item 30 – Limitation of Service
Item 40 – Material Requiring Special Equipment, Precautions, or Disposal
Item 45 – Material Requiring Special Testing and/or Analysis
Item 50 – Returned Check Charges
Item 52 – Re-delivery Charges
Item 55 – Over-sized or Over-weight Units
Item 60 – Overtime
Item 70 – Return Trips
Item 75 – Flat Monthly Charges
Item 80 – Carryout Service, Drive-Ins
Item 90 – Can Carriage, Overhead Obstructions, Sunken or elevated cans/units
Item 100 – Can/Unit Service, Residential – Residential Curbside Recycling – Residential Yardwaste service
Item 105 – Multi- family rates
Item 120 – Drums
Item 130 – Litter Receptacles
Item 150 – Loose and/or Bulky Material
Item 160 – Time Rates
Item 200 – Application of Container and/or Drop Box Rates – General
Item 205 – Roll-Out Charges – Containers, Automated Carts, and Toters
Item 207 – Excess Weight – Rejection of Load, Charges to Transport
Item 210 – Washing and Sanitizing Containers and Drop Boxes
Item 220 – Compactor Rental
Item 230 – Disposal Fees
Item 240 – Container Service – Non-compacted – Company-owned container
Item 245 – Container Service – Non-compacted – Customer-owned container
Item 250 – Container Service – Compacted – Company-owned container
Item 255 – Container Service – Compacted – Customer-owned container
Item 260 – Drop Box Service – Non-Compacted – Company-owned drop box
Item 275 – Drop Box Service – Compacted – Customer-owned drop box
Item 300 – List of Abbreviations and Symbols Used in Tariff

FOR OFFICIAL USE ONLY
Docket: TG-143889
Granting Tariff Revisions per Order 05 in Docket: TG-143889
Effective Date: May 13, 2015 (Permanent)

RECEIVED NOV 14, 2014 WA. UT. & TRANS COMM. ORIGINAL TG-143889

Index by topic

Item No.
Abbreviations used in tariff 300
Advance billing 18
Animals 30
Billing periods authorized 18
Carryout service 80
Commercial can service 245
Compactor rental 220
Container service, non-compacted, company-owned 240
Container service, non-compacted, customer-owned 245
Containers and/or drop boxes, availability 200
Containers and/or drop boxes, general rules 200
Containers and/or drop boxes, washing and sanitizing 210
Credit due the customer 17
Damage to customer property 30
Definitions 20
Delinquency dates 18
Disposal fees 230
Drive-in service 90
Drop-box service, compacted, customer-owned 275
Drop-box service, non-compacted, company-owned 260
Excess weight, rejection of load, charges to transport 207
Flat monthly charges 75
Holidays observed 60
Late charges 50
Limitations of service 30
Litter receptacles 130
Loose and/or bulky material 150
Material requiring special disposal 40
Material requiring special equipment 40
Material requiring special precautions 40
Material requiring special testing/analysis 45

Continued on next page

FOR OFFICIAL USE ONLY
Docket: TG-143889
Granting Tariff Revisions per Order 05 in Docket: TG-143889
Effective Date: May 13, 2015 (Permanent)

RECEIVED NOV 14, 2014 WA. UT. & TRANS COMM. ORIGINAL TG-143889

Index by topic, continued

Item No.
Missed pickups, weather or road conditions 30
Multi-family rates 105
Multi-family residential recycling for garbage customers using drop box service 105
Multi-family residential yard waste collection 105
NSF checks 50
Overhead obstructions 90
Over-sized Units 55
Overtime 60
Over-weight units 55
Refund of overcharges 17
Refund of prepayments 17
Refunds 17
Refusal to make pickup 30
Residential recycling 100
Residential service 100
Residential yardwaste 100
Re-delivery charges 52
Returned check charges 50
Return trips 70
Roll-out charges 205
Stairs or steps 90
Sunken or elevated cans/units 90
Symbols used in tariff 300
Taxes 5
Time rates 160

FOR OFFICIAL USE ONLY
Docket: TG-143889
Granting Tariff Revisions per Order 05 in Docket: TG-143889
Effective Date: May 13, 2015 (Permanent)

RECEIVED FEB 22, 2019 WA. UT. & TRANS. COMM. ORIGINAL TG-190120

Item 5 – Application of Rates – Taxes

In addition to the rates shown in the remainder of the tariff, the following taxes apply:

Entity imposing tax:	Ordinance number:	Amount of tax:	Application (Commodities and territory)
City of Spokane	C-34025	**25.00%**	Utility tax on all services within the City
City of Millwood	499	**2.04% (N)**	Utility tax on all services within the City

FOR OFFICIAL USE ONLY
Docket: TG-190120
Agenda Date: March 28, 2019
Effective Date: April 08, 2019

RECEIVED NOV 14, 2014 WA. UT. & TRANS COMM. ORIGINAL TG-143889

Item 10 – Application of Rates – General

Rates named in this tariff cover the collection, transportation, and disposal of solid waste. When specifically referred to, rates also cover the collection and transportation of recyclable materials and/or yardwaste.

Title 81.77 of the Revised Code of Washington (RCW) and Chapter 480-70 of the Washington Administrative Code (WAC) govern operations of solid waste collection companies and the tariffs companies must file with the Washington Utilities and Transportation Commission (WUTC).

Unless exceptions are shown, all materials must be placed on the same level as the streets or alleys.

The company may charge additional amounts for disposal fees only when specifically stated in the tariff and separately shown on customer bills.

Item 15 – Holiday Pickup – Regularly Scheduled Service

When a pickup is missed due to the company's observance of a holiday, the company will provide service, at no additional cost to the customer, on an alternate day.

A list of the holidays the company observes is shown in Item 60.

For application of rates in this tariff, the company defines alternate day to mean the following:

> Pick-up days are Monday through Friday including all holidays except Thanksgiving day, Christmas day, and New Year's day. If the pick-up day falls on or after any of those three holidays, the alternate day will be one day late that week, for the balance of the week through Saturday.

Item 16 – Change in Pickup Schedule

When a company changes the pick-up date for its certificate area, or a portion of its certificate area, the company must notify all customers in the affected area of that change.

Notice must be made at least seven days before implementation of the new pickup schedule and may be made via mail, personal contact, or by a notice being affixed to the customer's solid waste receptacle.

RECEIVED NOV 14, 2014 WA. UT. & TRANS COMM. ORIGINAL TG-143889

Item 17 – Refunds

Credit due the customer. When there has been a transaction that results in a credit due the customer, the following apply:

A. If the amount due is five dollars or less, an adjustment will be made to the customer's account. The adjustment must be shown on the next regular bill.
B. If the amount due is more than five dollars, the customer may accept an account adjustment or may request a refund.
   a. If the customer elects to have an account adjustment made, the adjustment must show on the next regular billing.
   b. If the customer elects to receive a refund, the company must issue a check within thirty days of the request.

Overcharges. Once a company becomes aware that it has overcharged a customer, it must provide a refund or an account adjustment credit to the customer. The customer must be given a choice as to which option is preferred. The refund or credit must be the amount overcharged in the three years before the date of discover
   c. If the customer elects to have an account adjustment made, the adjustment must show on the next regular billing.
   d. If the customer elects to receive a refund, the company must issue a check within thirty days of the request.

Prepayments. If a customer has paid service fees in advance, service is discontinued during the pre-billed period, and the customer is due a refund, the following apply:

A. A company must honor all requests for refunds of the unused portion of prepayments.
B. If the customer provides a forwarding address to the company or one can be obtained from the Post Office, the company must issue a refund check no more than thirty days following the customer's request.
C. If the customer cannot be located or did not provide a forwarding address and the U.S. Post Office cannot furnish a forwarding address, the amount may be presumed to be abandoned and is subject to the Uniform Unclaimed Property Act after one year.

FOR OFFICIAL USE ONLY
Docket: TG-143889
Granting Tariff Revisions per Order 05 in Docket: TG-143889
Effective Date: May 13, 2015 (Permanent)

RECEIVED NOV 14, 2014 WA. UT. & TRANS COMM. ORIGINAL TG-143889

Item 18 – Billing, Advance Billing, and Payment Delinquency Dates

Billing period. A company may bill its customers for one, two, or three months of service.

Advance billing and payment delinquency dates. The following chart defines the maximum period allowed for advance billing and the date when a bill may be considered delinquent:

Billing period	Maximum advance billing period allowed	Delinquency date
One month's service (monthly)	No advance billing allowed	May not be less than twenty-one days after the date the bill is mailed
Two months' service	One months' advanced billing allowed	May not be until the last day of the second month
Three months' service	Two months' advance billing allowed	May not be until the last day of the third month

The billing period chosen by the company operating under this tariff for residential solid waste accounts is: **Three months' service.**

Late charges. Customers with past due accounts after the delinquency dates specified in the chart above will be charged a late fee of 1% per month on outstanding balances. The minimum charge per month is $1.00.

RECEIVED NOV 14, 2014 WA. UT. & TRANS COMM. ORIGINAL TG-143889

Item 20 – Definitions

NOTE: The definitions shown on the first three pages of this item are standard, in most cases prescribed by rule. Companies may not amend these definitions. Companies wishing to add definitions specific to their company's operations must include those definitions on a separate page, entitled, "Company-specific definitions." A blank sheet is provided for that purpose.

Bale: Material compressed by machine and securely tarped or banded.

Bulky Materials: Empty carriers, cartons, boxes, crates, etc., or materials offered for disposal, all of which may be readily handled without shoveling.

Charge: A set flat fee for performing a service. Or, the result of multiplying a rate for a unit times the number of units transported.

Commercial Billing: Service billed to a commercial customer or billed to, and paid for, by a property manager or owner rather than a residential tenant.

Compacted Material: Material that has been compressed by any mechanical device either before or after it is placed in the receptacle handled by the company.

Compactor Disconnect/ Reconnect Charge: A flat fee established by the solid waste collection company for the service of disconnecting a compactor from a drop box or container before taking it to be dumped, and then reconnecting the compactor when the drop box or container is returned to the customer's site.

Gate charge: A flat fee charged for opening, unlocking, or closing gates in order to pick up solid waste.

Loose material: Material not set out in bags or containers, including materials that must be shoveled.

Multi-family residence: Any structure housing two or more dwelling units.

Packer: A device or vehicle specially designed to pack loose materials.

Pass through fee: A fee collected by a solid waste collection company on behalf of a third party when the fee is billed directly to the customer without markup or markdown.

FOR OFFICIAL USE ONLY
Docket: TG-143889
Granting Tariff Revisions per Order 05 in Docket: TG-143889
Effective Date: May 13, 2015 (Permanent)

RECEIVED NOV 14, 2014 WA. UT. & TRANS COMM. ORIGINAL TG-143889

Item 20 – Definitions, continued

Permanent service: Container and drop-box service provided at the customer's request for more than ninety days.

Rate: A price per unit or per service. A rate is multiplied times the number of units transported or the number of times a service is performed to determine a charge.

Solid waste receptacle: includes the following items, with the following meanings:

Automated cart means a cart designed to be picked up and emptied by mechanical means. The specific type and size are to be defined in rate items.

Can means a receptacle made of durable, corrosion-resistant, nonabsorbent material that is watertight, and has a close-fitting cover and two handles. A can holds more than twenty gallons, but not more than thirty-two gallons. A can may not weigh more than **65** pounds when filled.

Cart means a wheeled plastic container. A cart may also be referred to as a toter. If supplied by a customer, a cart must be compatible with the company's equipment. The size and type of cart that is compatible will be established in each company's tariff.

Container means a detachable receptacle (normally designed to hold at least a cubic yard of solid waste) from which materials are collected by mechanically lifting the receptacle and emptying the contents into the company's vehicle.

Drop box means a detachable receptacle used to provide solid waste collection service by the receptacle being placed on the company's vehicle by mechanical means and transported to a disposal site.

Drum means a metal or plastic container of approximately fifty-gallon capacity, generally used for oils or solvents. A drum may not weigh more than __ when filled.

Litter receptacle means a container not over sixty-gallon capacity, generally placed in shopping centers and along streets or highways for litter. A litter receptacle may not weigh more than **65** pounds when filled.

FOR OFFICIAL USE ONLY
Docket: TG-143889
Granting Tariff Revisions per Order 05 in Docket: TG-143889
Effective Date: May 13, 2015 (Permanent)

RECEIVED NOV 14, 2014 WA. UT. & TRANS COMM. ORIGINAL TG-143889

Item 20 – Definitions, continued

Micro-mini can means a can made of durable, corrosion-resistant, nonabsorbent material that is watertight and has a close-fitting cover. A micro-mini can may not hold more than ten gallons. A micro-mini can may not weigh more than **20** pounds when filled.

Mini-can means a can made of durable, corrosion resistant, nonabsorbent material that is watertight and has a close-fitting cover. A mini-can may not hold more than twenty gallons. A mini-can may not weight more than **35** pounds when filled.

Recycling bin or container means a bin or container designed or designated for the collection of recyclables. The size and type of recycling bin or container will be established in each company's tariff.

Toter means a wheeled plastic container. A toter may also be referred to as a cart. If supplied by customer, a toter must be compatible with the company's equipment. The size and type of toter that is compatible will be established in each company's tariff.

Unit means a receptacle made of durable, corrosion-resistant, nonabsorbent material, that is watertight, and has a close-fitting cover and two handles. A unit holds more than twenty gallons, but not more than thirty-two gallons or four cubic feet. A unit may not weigh more than **65** pounds when filled. Where agreed on between the company and the customer, and where allowable under local ordinance, a box, carton, cardboard barrel or other suitable container may be substituted for a solid waste can, for a single pick-up that includes removal of the container, if it meets the size and weight limits established in the company's tariff.

Yardwaste bin or container means a bin or container specifically designed or designated for the collection of yardwaste. Each company's tariff will refer to a specific type of yardwaste bin or container to be used by customers in a service area. The type, size, weight, etc., of this type of bin or container will often be set by local government plans or ordinances.

Special/On call pick-up: A pick-up requested by the customer at a time other than the regularly scheduled pick-up time or that requires the special dispatch of a truck. If a special dispatch is required, the company will assess time rates established in the company's tariff.

RECEIVED NOV 14, 2014 WA. UT. & TRANS COMM. ORIGINAL TG-143889

Item 20 – Definitions, continued

Supplement: A page added to the beginning of a tariff, normally to cover emergency, temporary, or special situations. An example is a page issued to show a special surcharge imposed by a city.

Temporary service: Temporary service means providing container or drop-box service at the customer's request, for a period of ninety days or less.

Unlatching: Another term for a gate charge. A flat fee imposed by a solid waste collection company when the company's personnel must unlatch a gate or door to perform pickup service.

Unlocking: A flat fee imposed by a solid waste collection company when the company's personnel must unlock padlocks or other locking devices to perform pickup services.

FOR OFFICIAL USE ONLY
Docket: TG-143889
Granting Tariff Revisions per Order 05 in Docket: TG-143889
Effective Date: May 13, 2015 (Permanent)

RECEIVED NOV 14, 2014 WA. UT. & TRANS COMM. ORIGINAL TG-143889

Item 30 – Limitations of Service

1. **Schedules.** A company's schedule will meet reasonable requirements and will comply with local service level ordinances.

2. **Due care**. Other than to offer reasonable care, the company assumes no responsibility for articles left on or near solid waste receptacles.

3. **Liability for damage**. When a customer requests that a company provide service and damage occurs to the customer's driveway due to reasons not in the control of the company, the company will assume no responsibility for the damage.

4. **Refusal of service.** (Except as set forth in Section 5, Missed service due to unsafe weather conditions road conditions, natural disaster or when government authority restricts access to local roads.)

   A solid waste collection company may refuse to:

   - Collect solid waste from points where it is hazardous, unsafe, or dangerous to persons, property, or equipment to operate vehicles due to the conditions of streets, alleys, or roads.

   - Drive into private property when, in the company's judgment, driveways or roads are improperly constructed or maintained, do not have adequate turn-arounds, or have other unsafe conditions; or

   - Enter private property to pick up solid waste while an animal considered or feared to be dangerous is not confined. The customer will be required to confine the animal on service days.

5. **Missed service due to unsafe weather conditions, road conditions, natural disaster or when government authority restricts access to local roads.** A company is not required to collect solid waste when the company determines that it is unsafe to operate due to weather conditions, road conditions, natural disaster, or when government authority restricts access to local roads. The company will collect on the next scheduled service date on which the company deems it is safe to operate, and will take other reasonable actions to resume or provide alternative service as soon as reasonably practicable.

   a. The company is not obligated to extend credit to customers for missed service if the company collects the customers' accumulated solid waste on the next scheduled service date on which the company deems it to be safe to operate. The company will not charge for extra waste set out (except provided in Item 207, if applicable) in addition to customers' normal receptacle(s), if the amount of extra waste does not exceed the amount that reasonably would be expected to accumulate due to missed service.

   b. If the company does not collect a customer's accumulated solid waste on the next scheduled service date on which the company determines it is safe to operate, the company is required to give a credit, proportionate to the customer's monthly service charge, for all missed service(s).

RECEIVED NOV 14, 2014 WA. UT. & TRANS COMM. ORIGINAL TG-143889

Item 30 – Limitations of Service

6. Missed service due to a labor disruption, which causes work stoppages that prevent or limit a company from collecting solid waste. A company must: **(N)**

    a. Immediately inform the commission's regulatory services and consumer protection staff when a labor disruption is imminent by email at: servicedisruption@utc.wa.gov. This email must be used for all communications regarding the labor disruption.

    b. Provide daily email reports to the commission regarding the company's progress toward meeting full service requirements.

    c. Develop and implement a customer outreach plan regarding the labor disruption, what to expect, and how to contact the commission.

    d. Provide the commission's regulatory services and consumer protection staff with a copy of the customer outreach plan by email.

    e. Provide an email that includes a schedule and plan for communicating with local governments and the media.

    f. Use all reasonable, practicable means to resume regularly-scheduled service to all customers within five business days, not including the first day of the labor disruption. Resuming services within five business days is presumptively reasonable and practicable; provided, however, that under specific circumstances arising at the time of a labor disruption, the presumption may be rebutted by evidence that the company acted contrary to the public interest and unreasonably delayed resumption of collection services. Relevant factors may include the company's resources; the circumstances of the labor disruption; the amount of time, if any, that the company had to prepare for the labor disruption; the company's execution of any contingency plan, if any; organization and training of any replacement workers; ambulatory picketing that might delay restoration of service; and workplace safety issues and coordination with local government agencies that may affect overall public safety.

    g. Collect all accumulated solid waste at the customer's next regularly-scheduled service date after service resumes as set forth in subsection (f) above. The company will not charge for extra waste set out in addition to customers' normal receptacle(s) if the amount of extra waste does not exceed the amount that reasonably would be expected to accumulate due to missed service.

FOR OFFICIAL USE ONLY
Docket: TG-143889
Granting Tariff Revisions per Order 05 in Docket: TG-143889
Effective Date: May 13, 2015 (Permanent)

RECEIVED MAR 16, 2020 WA. UT. & TRANS. COMM. ORIGINAL TG-200189

Item 30 – Limitations of Service

h. The company is not obligated to extend credit to missed customers who do not receive service if the company collects the customers' accumulated solid waste as required in subsection (g) above or if the company did not unreasonably delay the restoration of service during the five business day grace period. If the company does not collect all of a customer's accumulated solid waste as required in subsection (g) above, or if the company unreasonably delayed the restoration of service during the five business day grace period, the company is required to give a credit to the customer, proportionate to the customer's monthly service charge, for all missed services and for each subsequent missed service until normal service is restored. **(N)**

i. When the labor disruption has been settled, notify the commission's regulatory services and consumer protection staff by email, and indicate when normal service is anticipated to resume. **(N)**

7. Missed service due to a declared public health emergency (N)

a. Upon declaration of a public health emergency, or upon direction by a federal, state, or local authority, solid waste collection companies may alter services for the health and safety of the general public, its customers and its employees. This may include but is not limited to the altering of normal collection and administrative services.

b. The company shall provide notice to the Commission when services have been altered. The company shall take reasonable actions to notify impacted customers of the situation. The company will maintain continuity of service throughout a public health emergency to the greatest extent practicable while conforming to the emergency declaration. The company will return to normal operations as soon as is reasonable given the circumstances of the emergency.

c. All accumulated solid waste will be collected by the company on the customer's next regularly-scheduled service date following the resumption of normal operations. The company will not charge for extra waste set out in addition to customer's normal receptacle(s) if the amount of extra waste does not exceed the amount that reasonably would be expected to accumulate due to the missed service.

8. Definitions: (N)

a. "Reasonably would be expected to accumulate due to missed service" means, at a minimum, the amount of solid waste represented by the number of missed service(s) multiplied by the customer's subscribed service level. For example, if the company misses two services for a customer who subscribes to one 96-gallon toter, the amount would be the equivalent of 192 gallons (2 services x 96 gallons subscription per service).

b. "Next scheduled service date" – this date is defined by each customer's subscription service.

i. Example 1: A residential customer subscribes to weekly service that the company schedules for every Wednesday. If the company does not provide service on Wednesday, November 14, the next scheduled service date would be Wednesday, November 21.

ii. Example 2: A commercial customer subscribes to daily service. If the company does not provide service on Wednesday, November 14, the next scheduled service date would be Thursday, November 15.

iii. Example 3: A residential customer subscribes to every-other-week recycling service scheduled for Wednesday, November 14. If the company does not provide service on Wednesday, November 14, the next scheduled service date would be Wednesday, November 28.

c. Example of how to calculate a credit: Monthly residential service rates are set based on 4.33 services per month. If the company misses one service, the credit is calculated as: .231 (1 missed service divided by 4.33 services per month) multiplied by the service-related component of the monthly rate (excluding disposal and processing costs); provided that the credit for any specific month does not exceed the full rate per month. Any customer credits for missed recycling services will include the recycling commodity credit.

FOR OFFICIAL USE ONLY
Docket: TG-200189
Granting Tariff Revisions per LSN Order 01 in Docket TG-200189
Agenda Date: March 17, 2020
Effective Date: March 18, 2020 (LSN)

RECEIVED NOVEMBER 14, 2014. UT. & TRANS. COMM. ORIGINAL TG-143889 SUB 03/02/15

Item 40 – Material Requiring Special Equipment, Precautions, or Disposal

Transportation of solid waste requiring special equipment or precautions in handling or disposal will be subject to time rates named in Item 160, or to other specific rates contained in this tariff.

Companies must make every effort to be aware of the commodities that require special handling at the disposal sites named in the company's tariffs. The company shall maintain a list of those commodities and make it available for public inspection at the company's office.

Companies must make every effort to be aware of the commodities that are not accepted at the disposal sites named in the company's tariffs, and provide the public with access to such lists, as published and updated by disposal sites. Additionally, companies must maintain a list of any specific commodities which are considered hazardous, unsafe, or pose a danger to persons, property, or equipment.

Item 45 – Material Requiring Special Testing and/or Analysis

When a solid waste collection company or disposal facility determines that testing and/or analysis of solid waste is required to determine whether dangerous or prohibited substances are present, the actual cost for such testing and/or analysis will be paid by the customer. The company must provide the customer with a copy of any bill or invoice for costs incurred for testing and/or analysis and also must retain a copy in the company's file for at least three years. Those costs shall be passed through to the customer without markup. The company must maintain records of time spent to accomplish the special testing and/or analysis, and may bill the customer for that time under the provisions of Item 160 (Time Rates).

Item 50 – Returned Check Charges

Returned check charge. If a customer pays with a check, and the customer's bank refuses to honor that check, the customer will be assessed a returned check charge in the amount of **$ 25.00.**

Item 52 – Re-delivery Charges

A re-delivery fee of **$17.00** will be assessed to cart customers whose service is discontinued for non-payment or cart customers who request re-delivery for services previously cancelled. Please see Item 100.

A pickup and re-delivery fee of **$ 28.30** will be assessed to customers who request that their container or Drop Box be washed, steam cleaned and sanitized. Please see Item 210.

RECEIVED NOVEMBER 14, 2014. UT. & TRANS. COMM. ORIGINAL TG-143889 SUB 03/02/15

Item 55 – Over-sized or Over-weight Cans or Units

The company reserves the right to reject pickup of any residential receptacle (can, unit, bag, mini-can, or micro mini-can) which, upon reasonable inspection exceeds the size and weight limits shown in Item 20.

(a) If the receptacle exceeds the size and/or limits stated in Item 20, is overfilled, or the top is unable to be closed, but the company transports the materials, the following additional charges will apply:

$ 3.92 (A) per unit

Note: For charges applying on overweight toters, carts, containers, or drop boxes see item 207.

Item 60 – Overtime Periods

Companies will assess additional charges when providing services, at customer request, during overtime periods. Overtime periods include Saturdays, Sundays, and the following holidays:

New Year's Day	Labor Day
Washington's Birthday	Veteran's Day
Memorial Day	Thanksgiving Day
Independence Day	Christmas Day
Martin Luther King Day	

Time is to be recorded to the nearest increment of 15 minutes from the time the company's vehicle leaves the terminal until the time it returns to the terminal.

No additional charge will be assessed to customers for overtime or holiday work performed solely for the company's convenience.

Charge per hour **$ 71.45 (A)**

Minimum Charge **$ 35.75 (A)**

RECEIVED NOVEMBER 14, 2014. UT. & TRANS. COMM. ORIGINAL TG-143889 SUB 03/02/15

Item 70 – Return Trips

When a company is required to make a return trip, that does not require the special dispatch of a truck, to pick up material that was unavailable for collection for reasons under the control of the customer, the following additional charges, per pickup, will apply.

Can, unit, mini-can, or micro-mini can.....**$ 8.78 (A)**

Cart.....**$ 8.78 (A)**

Litter Receptacle .....**$ 8.78 (A)**

Drop Box.....**$ 35.73 (A)**

Container.....**$ 14.00 (A)**

NOTE: Return trips requiring the special dispatch of a truck are considered special pickups and are charged for under the provisions of Item 160 (Time Rates).

RECEIVED JUN 12, 2020 WA. UT. & TRANS. COMM. ORIGINAL TG-200541

Item 75 – Flat Monthly Charges

This rule applies in connection with Items 80, 90, 120, 130, 240, 245, 250, 255, 260, 265, 270, and 275.

A flat monthly charge may be assessed if computed as follows:

(a) If weekly service is provided: Multiply the rate times 4.333 (C) and then multiply that figure times the number of units picked up.

(b) If every other week service is provided: Multiply the rate times 2.167(C) and then multiply that figure times the number of units picked up.

(c) For Items 240, 250, 260, and 270: For permanent, regularly scheduled pickups, a flat monthly charge may be assessed if computed as follows:

a. For **weekly service**, each container provided:

i. If monthly rent is shown: monthly rent plus (4.333 (C) times pickup rate times number of pickups per week)

ii. If monthly rent is not shown: 1st pickup rate plus (3.333 (C)times additional pickup rate) plus (4.333 (C) times additional pickup rate times additional weekly pickups).

b. For **every-other week service**, each container provided:

i. If monthly rent is shown: monthly rent plus (2.167 (C)times pickup rate times number of pickups per week)

ii. If monthly rent is not shown: 1st pickup rate plus (1.167 (C)times additional pickup rate) plus (2.167 (C) times additional pickup rate times additional weekly pickups).

FOR OFFICIAL USE ONLY
Docket: TG-200541
Agenda Date: July 30, 2020
Effective Date: August 01, 2020 (LSN)

RECEIVED NOV 14, 2014 WA. UT. & TRANS COMM. ORIGINAL TG-143889

Item 80 – Carry-out Service, Drive-Ins

Companies will assess the following additional charges when customers request that company personnel provide carry-out service of cans/units not placed at the curb, the alley, or other point where the company's vehicle can be driven to within five feet of the cans/units using improved access roads commonly available for public use. Driveways are not considered improved access roads commonly available for public use.

Charge for Carry-outs	Rate	
	Residential Per Unit, Per Pickup	Commercial Per Unit, Per Pickup
Cans, units, mini-cans, or micro-mini cans that must be carried out over 5 feet, but not over 25 feet	**$ 0.50**	**$ 0.50**
For each additional 25 feet, or fraction of 25 feet, add	**$ 0.30**	**$ 0.30**

NOTE: The company may elect to drive in at the rates shown above, except the charge will be limited to one can, unit, mini-cans or micro-mini can. If cans, units, mini-cans, or micro-mini cans are carried over 125 feet, but are safely accessible to the company's vehicle, the drive-in charges shown below must be assessed instead.

Charge for Drive-ins (per pickup)	Rate	
	Residential Per Pickup	Commercial Per Pickup
Drive-ins on driveways of over 125 feet, but less than 250 feet	**$ 1.70**	**$ 1.70**
Drive-ins on driveways of over 250 feet, but less than 1/10 mile.	**$ 2.20**	**$ 2.20**
For each 1/10 mile over 1/10 mile.	**$ 3.30**	**$ 3.30**

Note: For the purpose of assessing drive-in fees, a driveway is defined as providing access to a single residence. If a driveway provides access to multiple residences or accounts, no drive-in fees will be assessed.

RECEIVED NOV 14, 2014 WA. UT. & TRANS COMM. ORIGINAL TG-143889

Item 90 – Can Carriage – Special Services

	Rate	
	Residential Per Unit, Per Pickup	Commercial Per Unit, Per Pickup
Stairs or steps – for each step up or down	**$ 0.07**	**$ 0.07**
Overhead obstructions – for each overhead obstruction less than 8 feet from the ground	**$ 0.23**	**$ 0.23**
Sunken or elevated cans/units – for cans, units, mini-cans, or micro-mini cans fully or partially under ground or over 4 feet above ground, but not involving stairs or steps	**$ 0.23**	**$ 0.23**

FOR OFFICIAL USE ONLY
Docket: TG-143889
Granting Tariff Revisions per Order 05 in Docket: TG-143889
Effective Date: May 13, 2015 (Permanent)

RECEIVED NOV. 16, 2022 WA. UT. & TRANS. COMM. ORIGINAL TG-220856
SUB 12/08/22

Item 100 – Residential Service -- Monthly Rates (Continued on next page)

Rates in this item apply:

(1) To solid waste collection, curbside recycling and yardwaste collection services for residential property. This includes single family dwellings, duplexes, apartments, mobile homes, condominiums, etc., where service is billed directly to the occupant of each residential unit; and/or

(2) When required by a local government service level ordinance solid waste collection, curbside recycling, and yardwaste service must be provided for single-family dwellings, duplexes, mobile homes, condominiums and apartment buildings of less than **5** residential units, where service is billed to the property owner or manager.

Rates below apply in the following service area: The garbage service rates apply to the service territory on the attached map designated as Appendices B & C. Pursuant to the Spokane County "Recycling Service Level Ordinance" as adopted and codified as Chapter 8.58 of the Spokane County Code, the area described on the attached map designated as Appendix D, is required to receive recycling service.

Number of Units or Type of Container	Frequency of Service	Garbage Service Rate	Each Additional Cart	Recycle Service Rate (Note 4)	96 Gallon Yardwaste Service Rate (Notes 4, 5)
1 Can	MG/EOWR	$7.21 (A)		$9.37	$13.62
Mini-Can(20 gallon)	WG/EOWR	$11.14 (A)		$9.37	$13.62
1 Can	WG/EOWR	$14.66 (A)		$9.37	$13.62
2 Cans	WG/EOWR	$22.95 (A)		$9.37	$13.62
3 Cans	WG/EOWR	$31.22 (A)		$9.37	$13.62
4 Cans	WG/EOWR	$39.50 (A)		$9.37	$13.62
5 Cans	WG/EOWR	$47.78 (A)		$9.37	$13.62
6 Cans	WG/EOWR	$56.02 (A)		$9.37	$13.62
1 20 gallon cart	WG/EOWR	$12.14 (A)	$6.75 (A)	$9.37	$13.62
1 35 gallon cart	MG/EOWR	$8.42 (A)	$8.42 (A)	$9.37	$13.62
1 35 gallon cart	WG/EOWR	$15.82 (A)	$8.79 (A)	$9.37	$13.62
1 64 gallon cart	WG/EOWR	$23.71 (A)	$13.09 (A)	$9.37	$13.62
1 96 gallon cart	WG/EOWR	$31.81 (A)	$17.57 (A)	$9.37	$13.62

Frequency of Service Codes: WG=Weekly Garbage; EOWG=Every Other Week Garbage; MG=Monthly Garbage; WR=Weekly Recycling; EOWR=Every Other Week Recycling; MR=Monthly Recycling
List others used:

Recycling rates shown above are subject to a recycling <credit>/debit of **<$2.69>** per month.

Notes for this item are on page **24.**
Description/rules related to recycling program are shown on page **25.**
Description/rules related to yardwaste program are shown on page **25.**

Recycling <credit>/debit adjustments above on this page expire: July 31, 2023

Issued by: Evan Burmester, Senior Financial Analyst, Pacific Northwest Market Area

Issue date: November 16, 2022 Effective date: January 1, 2023

(For Official Use Only)

Docket No. TG- _____ Date: _____ By: _____

RECEIVED NOV. 16, 2022 WA. UT. & TRANS. COMM. ORIGINAL TG-220856 SUB 12/08/22

Item 100 – Residential Service -- Monthly Rates (continued on next page)

Rates in this item apply:

(1) To solid waste collection, curbside recycling (where noted) and yardwaste collection services (where noted) for residential property. This includes single family dwellings, duplexes, apartments, mobile homes, condominiums, etc., where service is billed directly to the occupant of each residential unit; and/or

(2) When required by a local government service level ordinance solid waste collection, curbside recycling, and yardwaste service must be provided for single-family dwellings, duplexes, mobile homes, condominiums and apartment buildings of less than **5** residential units, where service is billed to the property owner or manager.

Rates below apply in the following service area: Rural Spokane County as described on the attached map designated as Appendix B & C.

Number of Units or Type of Container	Frequency of Service	Garbage Service Rate	Each Additional Cart
1 Can	MG	$7.21 (A)	
Mini-Can	WG	$11.14 (A)	
1 Can	WG	$14.66 (A)	
2 Cans	WG	$22.95 (A)	
3 Cans	WG	$31.22 (A)	
4 Cans	WG	$39.50 (A)	
5 Cans	WG	$47.78 (A)	
6 Cans	WG	$56.02 (A)	
1 20 gallon cart	WG	$12.14 (A)	$6.75 (A)
1 35 gallon cart	MG	$8.42 (A)	$8.42 (A)
1 35 gallon cart	WG	$15.82 (A)	$8.79 (A)
1 64 gallon cart	WG	$23.71 (A)	$13.09 (A)
1 96 gallon cart	WG	$31.81 (A)	$17.57 (A)

Frequency of Service Codes: WG=Weekly Garbage; EOWG=Every Other Week Garbage; MG=Monthly Garbage; WR=Weekly Recycling; EOWR=Every Other Week Recycling; MR=Monthly Recycling
List others used:

Notes for this item are on page **24.**
Description/rules related to recycling program are shown on page **n/a.**
Description/rules related to yard waste program are shown on page **n/a.**

RECEIVED NOV. 16, 2022 WA. UT. & TRANS. COMM. ORIGINAL TG-220856 SUB 12/08/22

Item 100 – Residential Service – Monthly Rates (continued)

Note 1: Customers will be charged for service requested even if fewer units are picked up on a particular trip. No credit will be given for partially filled cans. No credit will be given if customer fails to set receptacles out for collection.

Note 2: For service more frequently than weekly, multiply the above rates by the number of times per week service is required.

Note 3: A re-delivery fee of **$17.00** will be assessed to cart customers whose service is discontinued for non-payment or cart customers who request re-delivery. See also Item 52.

Note 4: For those customers who do **not** receive garbage service, add **$0.90** to the rates on page s 22 for both recycling and yard waste services.

Note 5: Regularly scheduled yard waste customers who request an additional 96-gallon cart will be assessed a monthly fee of **$ 8.60** for each additional cart requested.

Note 6: The charge for an occasional extra receptacle as described below on a regular pickup is:

Type of Service	Type of receptacle	Rate per receptacle, per pickup
Garbage Collection	32-gallon can or unit	**$ 3.98 (A)**
Recycle Collection	32-gallon can or unit	**$ 3.96**
Yard Waste Collection	32-gallon can or unit	**$ 3.72**

Note 7: Effective September 1, 2017 can service will no longer be available to new customers. Existing can customers may continue to use their cans at the applicable tariff rates until such time that they choose to change their service. At such time, can customers will be required to subscribe for cart services provided for in the tariff.

RECEIVED NOV 14, 2014 WA. UT. & TRANS COMM. ORIGINAL TG-143889

Item 100 – Residential Service – Monthly Rates (continued)

The curbside collection of recyclable materials is provided to all customers in the following service area:

Pursuant to the Spokane County "Recycling Service Level Ordinance" as adopted and codified as Chapter 8.58 of the Spokane County Code, the areas contained in Appendix A and as described on the attached map designated as Appendix D, is required to receive recycling service.

The following is a description of the recycling program (type of containers, frequency, etc). The program is provided in accordance with the ordinances described above.

The curbside collection of recyclable materials is provided on an every other week basis to all customers in the above service area. Each customer is provided with one 96-gallon cart for the commingling of recyclable materials and directions and schedules specific to the recycling collection program.

Special rules related to recycling programs:
Pick-up will be refused if cart and/or bin contain trash, yard debris, or other non-acceptable contaminants. Customers may obtain a current listing of acceptable recyclables and non-acceptable items upon request.

The following is a description of the Yard Waste program (type of containers, frequency, etc). The program is provided in accordance with the ordinances described above.

Yard waste service is a sign-up program that is provided on a weekly basis, except during the months of December, January and February when the service is provided on a monthly basis. Customers who sign up for this program will be provided with a 96-gallon cart. If additional 96-gallon carts are requested, an additional monthly fee will be charged for each cart requested (See Note 5 on page 24). Customers will be billed for service at the applicable rates year round.

Special rules related to Yard Waste program:
Yard waste cannot be in plastic bags. Pick-up will be refused if container contains any trash or other contaminants. Customers may obtain a current listing of acceptable yard debris upon request.

FOR OFFICIAL USE ONLY
Docket: TG-143889
Granting Tariff Revisions per Order 05 in Docket: TG-143889
Effective Date: May 13, 2015 (Permanent)

RECEIVED JUN 15, 2021 WA. UTIL. & TRANS. COMM. ORIGINAL TG-210471

Item 105 – Multi-family Residential Rates (company-owned garbage container) – per pick up

Rates in this item apply:

(1) "Multi-Family Structures" as defined in Spokane County Resolution No. 920605 as follows: "Any structure housing five or more units or any premises used for residential purposes not included elsewhere."

(2) The rates and charges contained in this item are to be added to those rates charged in Item Nos. 240, 245, 255, 260 and 275 of this tariff.

Rates below apply in the following service area: Pursuant to the Spokane County "Recycling Service Level Ordinance" as adopted and codified as Chapter 8.58 of the Spokane County Code, the area contained in Appendix A and as described on the attached map designated as Appendix D, is required to receive recycling service.

	Size or Type of Container									
Service Type	Can	64 Gal Cart	96 Gal Cart	1 Yard	1.5 Yard	2 Yard	3 Yard	4 Yard	6 Yard	8 Yard
Permanent Service: Monthly Rent, if applicable										
First Pickup	$ 0.20	$ 0.41	$ 0.59	$ 1.23	$ 2.05	$ 2.46	$ 3.69	$ 4.92	$ 7.38	$ 9.83
Each Additional Pickup	$ 0.20	$ 0.41	$ 0.59	$ 1.23	$ 2.05	$ 2.46	$ 3.69	$ 4.92	$ 7.38	$ 9.83
Special Pickups	$ 0.20	$ 0.41	$ 0.59	$ 1.23	$ 2.05	$ 2.46	$ 3.69	$ 4.92	$ 7.38	$ 9.83
Termporary Service: Initial Delivery Charge										
Pickup Charge	$ 0.20	$ 0.41	$ 0.59	$ 1.23	$ 2.05	$ 2.46	$ 3.69	$ 4.92	$ 7.38	$ 9.83
Net Commodity Price Adjustment per Pickup	See Note 3	See Note 3	See Note 3	See Note 3	See Note 3	See Note 3	See Note 3	See Note 3	See Note 3	See Note 3

Note 1: Permanent Service: Service is defined as no less than scheduled, every other week pickup, unless local government requires more frequent service or unless putrescibles are involved. Customer will be charged for service requested, even if fewer containers are serviced on a particular trip. No credit will be given for partially filled containers.

Note 2: Permanent Service: If rent is shown, the rate for the first pickup and each additional pickup must be the same. If rent is not shown, it is to be included in the rate for the first pickup.

Note 3: Net Commodity Price Adjustment per Pickup will be a credit of **<$0.15> (R)** per yard. Customers whose service is less than one yard will receive a credit on a pro rata portion of a yard. Customers who have garbage collection services reflected in Items 255 and 275 will receive a credit of <**$0.45> (R)** per yard per pickup.

Note 4: Customers who have garbage collection services reflected in Items 240, 245 and 260 will be charged for recycling services at the rate of **$1.23** per yard per pickup. Customers who have garbage collection services reflected in Items 255 and 275 will be charged for recycling services at the rate of **$3.69** per yard per pickup.

Note 5: Effective September 1, 2017 can service will no longer be available to new customers. Existing can customers may continue to use their cans at the applicable tariff rates until such time that they choose to change their service. At such time, can customers will be required to subscribe for cart services provided for in the tariff.

Description/rules related to recycling program are shown on page **27**.

Recycling <credit>/debit adjustments above on this page expire: July 31, 2022 (C)

FOR OFFICIAL USE ONLY
Docket: TG-210471
Agenda Date: July 29, 2021
Effective Date: August 01, 2021

RECEIVED NOV 14, 2014 WA. UT. & TRANS COMM. ORIGINAL TG-143889

Item 105 – Multi-family Residential Service (continued)

The curbside collection of recyclable materials is provided to all customers in the following service area:

Pursuant to the Spokane County "Recycling Service Level Ordinance" as adopted and codified as Chapter 8.58 of the Spokane County Code, the areas contained in Appendix A and as described on the attached map designated as Appendix D, is required to receive recycling service.

The following is a description of the recycling program (type of containers, frequency, etc). The program is provided in accordance with the ordinances described above.

The collection of recyclable materials is provided on a weekly basis to all multi-family customers who sign up for the service. Customers who sign up for the program will subscribe for the number of 35-gallon carts desired and strategically placed within their complex. The customer is requested to place newspaper, mixed waste paper, and bottles and cans separately into each designated cart provided.

Special rules related to recycling program:

Pick-up will be refused if recycling containers contains trash, yard debris, or other non-acceptable contaminants. Customers may obtain a current listing of acceptable recyclables and non-acceptable items upon request.

Special rules related to recycling program:

Pick-up will be refused if recycling containers contains trash, yard debris, or other non-acceptable contaminants. Customers may obtain a current listing of acceptable recyclables and non-acceptable items upon request.

FOR OFFICIAL USE ONLY
Docket: TG-143889
Granting Tariff Revisions per Order 05 in Docket: TG-143889
Effective Date: May 13, 2015 (Permanent)

RECEIVED NOV. 16, 2022 WA. UT. & TRANS. COMM. ORIGINAL TG-220856
SUB 12/08/22

Item 120 – Drums

Type of Service	Rate Per Drum, Per Pickup
Regular Route Service	$
Special Pickup	$

Item 130 – Litter Receptacles and Litter Toters

Customer-owned Receptacle	Rate Per Receptacle, Per Pickup
Size or Type:	
Size or Type:	
Company-owned Receptacle	
Size or Type: 64 Gal Toter	
Size or Type: 96 Gal Toter	

Item 150 – Loose and Bulky Material

Special trips: Time rates in Item 160 apply.

Regular Route:

	1 to 4 cubic yards Rate per Yard	Additional cubic yards Rate per Yard	Minimum Charge Per Pickup	Carry Charge Per each 5 feet over 8 feet
Bulky materials	**$ 16.48 (A)**	**$ 16.48 (A)**	**$ 16.48 (A)**	**$ 7.24**
Loose material (Customer load)	**$**	**$**	**$**	**$**
Loose material (Company load)	**$ 20.11 (A)**	**$ 20.11 (A)**	**$ 20.11 (A)**	**$ 10.19**

Issued by: Evan Burmester, Senior Financial Analyst, Pacific Northwest Market Area

Issue date: November 16, 2022 Effective date: January 1, 2023

(For Official Use Only)

Docket No. TG- _____ Date: _____ By: _____

RECEIVED JUN 12, 2020 WA. UT. & TRANS. COMM. ORIGINAL TG-200541

Item 160 – Time Rates

When time rates apply. Time rates named in this Item apply:

(a) When material must be taken to a special site for disposal;

(b) When a company's equipment must wait at, or return to, a customer's site to provide scheduled service due to no disability, fault, or negligence on the part of the company. Actual waiting time or time taken in returning to the site will be charged for; or

(c) When a customer orders a single, special, or emergency pickup, or when other items in this tariff refer to this Item.

How rates are recorded and charged. Time must be recorded and charged for to the nearest increment of 15 minutes. Time rates apply for the period from the time the company's vehicle leaves the company's terminal until it returns to the terminal, excluding interruptions. An interruption is a situation causing stoppage of service that is in the control of the company and not in the control of the customer. Examples include: coffee breaks, lunch breaks, breakdown of equipment, and similar occurrences.

Disposal fees in addition to time rates.. Item 230 disposal fees for the specific disposal site or facility used will apply in addition to time rates.

Rates per hour:

	Rate Per Hour		
Type of equipment ordered	Truck and driver	Each Extra Person	Minimum Charge
Single rear drive axle:			
Non-packer truck	**$ 71.63 (A)**	**$ 30.08 (A)**	**$ 71.63 (A)**
Packer truck	**$ 71.63 (A)**	**$ 30.08 (A)**	**$ 71.63 (A)**
Drop-box truck.....	**$ 71.63 (A)**	**$ 30.08 (A)**	**$ 71.63 (A)**
Tandem rear drive axle:			
Non-packer truck	**$ 71.63 (A)**	**$ 30.08 (A)**	**$ 71.63 (A)**
Packer truck	**$ 71.63 (A)**	**$ 30.08 (A)**	**$ 71.63 (A)**
Drop-box truck.....	**$ 71.63 (A)**	**$ 30.08 (A)**	**$ 71.63 (A)**

Issued by: Michael A. Weinstein, Senior Pricing Manager, Pacific Northwest Market Area

Issue date: June 12, 2020 Effective date: August 1, 2020

(For Official Use Only)

Docket No. TG- _____ Date: _____ By: _____

RECEIVED NOV 14, 2014 WA. UT. & TRANS COMM. ORIGINAL TG-143889

Item 200 -- Containers and/or Drop Boxes – General Rules

Availability. A company must maintain a supply of all sizes of containers and drop boxes for which rates are listed in this tariff. If a customer requests a container or drop box of a size listed in the company's tariff, and the company is unable to provide the requested size within 7 days of the customer request, the customer must be notified in writing or by telephone.

Alternate-sized containers and/or drop boxes. If the company cannot provide the requested-sized container or drop box (and that size is listed in the company's tariff), the company must provide alternate-sized containers or drop boxes, sufficient to meet the capacity originally requested by the customer, at the same rates as would have applied for the requested container or drop box.

Disposal fees due on alternate-sized drop boxes. If the company provides alternate-sized drop boxes, the customer is responsible for all lawfully applicable disposal fees resulting from the use of the alternate drop boxes.

Rates on partially-filled containers and/or drop boxes. Full pickup and rental rates apply regardless of the amount of waste material in the container or drop box at pickup time.

Rates for compacted materials. Rates for compacted material apply only when the material has been compacted before its pickup by the company.

Rates for loose material. Loose material dumped into the company's packer truck is subject to the rates for non-compacted material even though the material may be compacted later in the packer truck.

Permanent and temporary service. The following rules apply:

(a) If a customer requests a container or drop box for less than 90 days, the customer will be billed at temporary service rates.

(b) If a temporary service customer notifies the company that it has decided to retain the container or drop box for more than 90 days, permanent service rates will be assessed from the 91st day until the end of the period the customer retains the container or drop box.

(c) If a customer requests a container or drop box for more than 90 days, the customer will be billed under permanent rates. If that customer cancels service before the end of the 90-day period, the company may not rebill the customer at temporary service rates. The intent of the customer at the time service was requested applies.

FOR OFFICIAL USE ONLY
Docket: TG-143889
Granting Tariff Revisions per Order 05 in Docket: TG-143889
Effective Date: May 13, 2015 (Permanent)

RECEIVED NOV 14, 2014 WA. UT. & TRANS. COMM. ORIGINAL TG-143889
SUB 02/17/15

Item 205 – Roll-Out Charges – Containers, automated carts, and toters

Charges for containers. The company will assess roll-out charges where, due to circumstances outside the control of the driver, the driver is required to move a container more than five feet, but less than 25 feet, in order to reach the truck. The charge for this roll-out service is:

$ 2.41 (A) per container, automated cart or toter, per pickup

Over 25 feet, the charge will be the charge for 25 feet, plus **$ 0.58 (A)** per increment of 5 feet.

Item 207 – Excess Weight – Rejection of Load, Charges to Transport

The company reserves the right to reject pickup of any container, stationary packer, or drop box which, upon reasonable inspection:

(a) Appears to be overloaded;
(b) Would cause applicable vehicle load limitations to be exceeded;
(c) Would cause the company to violate load limitations or safe vehicle operation; and/or
(d) Would negatively impact or otherwise damage road surface integrity.

For the purposes of this tariff, the following maximum weights apply:

Type/Size of Container, Drop Box, Toter, or Cart	Maximum Weight Allowance (in pounds)
Carts-All Sizes	200 lbs.
1 to 6 yd.	1,200 lbs.
Drop Boxes – All Sizes	20,000 lbs.

Type/Size of Container, Drop Box, Toter, or Cart	Maximum Weight Allowance (in pounds)

Overfilled or overweight, charges if transported. If the container, drop box, toter, or cart exceeds the limits stated above, is filled beyond the marked fill line, or the top is unable to be closed, but the company transports the materials, the following additional charges will apply:

Type/Size of Container, Drop Box, Toter, or Cart	Charge
1 yard	**$ 82.50** per pickup
2 yards	**$ 110.00** per pickup
3-8 yards	**$ 220.00** per pickup

Type/Size of Container, Drop Box, Toter, or Cart	Charge
3 yard compactor	**$ 165.00** per pickup
4 yard compactor	**$ 220.00** per pickup

RECEIVED NOV 14, 2014 WA. UT. & TRANS COMM. ORIGINAL TG-143889

Item 210 – Washing and Sanitizing Containers and/or Drop Boxes

Upon customer request, the company will provide washing, steam cleaning and sanitizing service at the following rates:

Size or Type of Container or Drop Box	Rate	Minimum Charge
All Sizes –Steam Cleaning	**$ 6.05 per yard**	**$ 12.10**
All Sizes –Sanitizing	**$ 3.40 per yard**	**$ 6.80**

Item 220 – Compactor Rental

Customers must pay the following additional charges for compactors furnished by the company. Charges named are for compactors only and do not include drop box or container charges. See items 250 and 270 for container charges.

Customers must pay the costs of installation.

Rated cubic yard Capacity of charge box	Monthly rental charge:
1 cubic yard	$
2 cubic yards	$
3 cubic yards	$
4 cubic yards	$

FOR OFFICIAL USE ONLY
Docket: TG-143889
Granting Tariff Revisions per Order 05 in Docket: TG-143889
Effective Date: May 13, 2015 (Permanent)

RECEIVED JAN 05, 2023 WA. UT. & TRANS. COMM. ORIGINAL TG-230010

Item 230 – Disposal Fees

Charges in this item apply when other items in the tariff specifically refer to this item.

Disposal site (name or location)	Type of Material	Fees for disposal
Spokane Transfer Station	MSW	**$ 114.00** per ton
Spokane Waste-to-Energy	MSW	**$ 120.56** per ton
Graham Road Landfill	CDL Waste	**$ 46.40 (A)** per ton
	Industrial Processing Waste	**$ 35.50 (A)** per ton
	Foundry Casting Slag	**$ 25.25 (A)** per ton

State whether fees are per yard, per ton, etc. Include charges assessed for special commodities (tires, appliances, asbestos, etc.) or special conditions at each specific disposal site. Attach additional sheets as necessary.

Issued by: Evan Burmester, Senior Financial Analyst, Pacific Northwest Market Area

Issue date: January 3rd, 2023 Effective date: ~~February 17, 2023~~ February 01, 2023

(For Official Use Only)

Docket No. TG- _____ Date: _____ By: _____

FOR OFFICIAL USE ONLY
Granting Tariff Revision per LSN Order Docket TG-230010
Docket No: TG-230010
Agenda Date: 01-26-2023
Effective Date: 02-01-2023 (LSN)

RECEIVED NOV. 16, 2022 WA. UT. & TRANS. COMM. ORIGINAL TG-220856
SUB 12/08/22

Item 240 – Container Service – Dumped in Company's Vehicle

Non-Compacted Material (Company-owned container)
Rates stated per container, per pickup

Rates in this item apply:
(1) In the following service area: The service area as described in Appendix A.

		Size or Type of Container								
Service Type	35 Gal Cart	64 Gal Cart	96 Gal Cart	1 Yard	1.5 Yard	2 Yard	3 Yard	4 Yard	6 Yard	8 Yard
Permanent Service: Monthly Rent, if applicable	$1.00	$1.30	$1.60	$6.90	$7.30	$8.40	$9.60	$10.90	$14.30	$17.80
Pick Up Charge	$4.01 (A)	$7.09 (A)	$10.22 (A)	$16.72 (A)	$24.00 (A)	$30.02(A)	$41.62(A)	$50.90(A)	$69.23(A)	$83.27(A)
Special Pickup Charge	$7.01 (A)	$10.09 (A)	$13.22 (A)	$19.72 (A)	$27.00(A)	$33.02(A)	$44.62(A)	$53.90(A)	$72.23(A)	$86.27(A)
Temporary Service: Initial Delivery Carge				$46.32	$46.32	$46.32	$46.32	$46.32	$46.32	$46.32
Pick Up Charge				$30.08 (A)	$37.38 (A)	$43.47(A)	$55.10(A)	$64.37(A)	$82.82(A)	$96.96(A)
Rent Per Day				$1.20	$1.30	$1.40	$1.80	$2.40	$2.50 (A)	$2.90

Note 1: Permanent Service: Service is defined as no less than scheduled, every other week pickup, unless local government requires more frequent service or unless putrescibles are involved. Customer will be charged for service requested, even if fewer containers are serviced on a particular trip. No credit will be given for partially filled containers.

Note 2: Permanent Service: If rent is shown, the rate for the first pickup and each additional pickup must be the same. If rent is not shown, it is to be included in the rate for the first pickup.

Accessorial charges assessed (lids, tarping, unlocking, unlatching, etc.):

Note 3: A gate or obstruction charge of **$12.23** will be assessed for opening, unlocking or closing gates, or moving obstructions in order to pick up solid waste.

Note 4: In addition to all other applicable charges, a charge of **$16.48 (A)** per yard (assessed on a pro rata basis) will be assessed if containers are filled past their visible full limit, container lids will not close due to overfilling, or if additional materials are placed on or near the containers.

Issued by: Evan Burmester, Senior Financial Analyst, Pacific Northwest Market Area

Issue date: November 16, 2022 Effective date: January 1, 2023

(For Official Use Only)
Docket No. TG- _____ Date: _____ By: _____

RECEIVED NOV. 16, 2022 WA. UT. & TRANS. COMM. ORIGINAL TG-220856 SUB 12/08/22

Item 245 – Container Service – Dumped in Company's Vehicle

Non-Compacted Material (Customer-owned container)
Includes Commercial Can Service
Rates stated per container, per pickup unless otherwise noted

Rates in this item apply:
(1) In the following service area: The service area as described in Appendix A.

Permanent Service	32-gallon can or unit
Each Scheduled Pickup	**$ 3.80 (A)**
Minimum Charge per month	**$22.61 (A)**
Temporary Service	
Pickup Rate	**$ 3.80 (A)**

Note 1: Permanent Service: Service is defined as no less than scheduled, every other week pickup, unless local government requires more frequent service or unless putrescibles are involved. Customer will be charged for service requested, even if fewer containers are serviced on a particular trip. No credit will be given for partially filled containers.

Note 2: Effective September 1, 2017 can service will no longer be available to new customers. Existing can customers may continue to use their cans at the applicable tariff rates until such time that they choose to change their service. At such time, can customers will be required to subscribe for cart services provided for in the tariff.

RECEIVED NOV. 16, 2022 WA. UT. & TRANS. COMM. ORIGINAL TG-220856
SUB 12/08/22

Item 255 – Container Service – Dumped in Company's Vehicle
Compacted Material (Customer-owned container)
Rates stated per container, per pick up

Rates in this item apply:
(1) In the following service area: The service area as described in Appendix A.

Permanent Service	Size of Container				
	2 Yard	3 Yard	4 Yard	5 Yard	6 Yard
Each Scheduled Pickup	**$86.39(A)**	**$125.01(A)**	**$161.69(A)**	**$194.65 (A)**	**$234.34 (A)**
Special Pickups	**$89.39(A)**	**$128.01(A)**	**$164.69(A)**	**$197.65 (A)**	**$237.34 (A)**

Note 1: Permanent Service: Service is defined as no less than scheduled, every other week pickup, unless local government requires more frequent service or unless putrescibles are involved. Customer will be charged for service requested, even if fewer containers are serviced on a particular trip. No credit will be given for partially filled containers.

Accessorial charges assessed (lids, tarping, unlocking, unlatching, etc.):

Note 2: A gate or obstruction charge of **$12.23** will be assessed for opening, unlocking or closing gates, or moving obstructions in order to pick up solid waste.

Note 3: A fee of **$26.17** per pick up will be assessed when containers with attached compactors require disconnecting or reconnecting.

Issued by: Evan Burmester, Senior Financial Analyst, Pacific Northwest Market Area

Issue date: November 16, 2022 Effective date: January 1, 2023

(For Official Use Only)
Docket No. TG- _____ Date: _____ By: _____

RECEIVED JUN 12, 2020 WA. UT. & TRANS. COMM. ORIGINAL TG-200541

Item 260 – Drop Box Service – To Disposal Site and Return

Non-Compacted Material (Company-owned drop box)
Rates stated per drop box, per pick up

Rates in this item apply:
(1) In the following service area: The service area as described in Appendix A.

	Size or Type of Container			
	10 Yard	20 Yard	30 Yard	40 Yard
Permanent Service: Monthly Rent, if applicable	$35.54 (A)	$57.55 (A)	$63.66 (A)	$77.50 (A)
First Pickup	$68.08 (A)	$68.08 (A)	$68.08 (A)	$78.50 (A)
Each Additional Pickup	$68.08 (A)	$68.08 (A)	$68.08 (A)	$78.50 (A)
Special Pickups	$72.29 (A)	$72.29 (A)	$72.29 (A)	$82.71 (A)
Temporary Service: Initial Delivery	$46.32 (A)	$46.32 (A)	$46.32 (A)	$46.32 (A)
Pickup Rate	$89.03 (A)	$89.03 (A)	$89.03 (A)	$99.56 (A)
Rent Per Calendar Day	$2.40	$4.20	$4.70	$5.20

Note 1: Rates in this item are subject to disposal fees named in Item 230.

Note 2: Rates named in this item apply for all hauls not exceeding 5 miles measured from the point of pickup to the disposal site. Excess miles shall be charged for at **$ 4.21 (A)** per mile or fraction of a mile. Mileage charge is in addition to all regular charges.

Note 3: Permanent Service:
(a) Service is defined as no less than scheduled, once a month pickup, unless local government requires more frequent service or unless putrescibles are involved.
(b) If a drop box is retained by a customer for a full month and no pickups are ordered, the monthly rent shall be charged, but no charges will be assessed for pickups. Monthly rental charges will be prorated when a drop box is retained for only a portion of a month.
(c) If rent is shown, the rate for the first pickup and each additional pickup must be the same. If rent is not shown, it is to be included in the rate for the first pickup.

Accessorial charges assessed (lids, tarping, unlocking, unlatching, etc.):

Note 4: A gate or obstruction charge of **$12.23 (A)** will be assessed for opening, unlocking or closing gates, or moving obstructions in order to pick up solid waste.

Note 5: A fee of **$22.06 (A)** per month will be added to rent when lid is required on containers over 15 yards.

Note 6: A fee of **$15.09 (A)** will be assessed when customer requires solid waste collection company to position lids open after returning empty container to customer site.

Issued by: Michael A. Weinstein, Senior Pricing Manager, Pacific Northwest Market Area

Issue date: June 12, 2020 Effective date: August 1, 2020

(For Official Use Only)
Docket No. TG- _____ Date: _____ By: _____

RECEIVED JUN 12, 2020 WA. UT. & TRANS. COMM. ORIGINAL TG-200541

Item 275 – Drop Box Service – To Disposal Site and Return
Compacted Material (Customer-owned drop box)
Rates stated per drop box, per pick up

Rates in this item apply:
(1) In the following service area: The service area as described in Appendix A.

	Size or Type of Container					
	10 Yard	15 Yard	20 Yard	25 Yard	30 Yard	40 Yard
Permanent Service: Each Scheduled Pickup	**$96.45 (A)**	**$96.45 (A)**	**$117.30(A)**	**$117.30(A)**	**$117.30(A)**	**$141.46(A)**
Special Pickups	**$96.45 (A)**	**$96.45 (A)**	**$117.30(A)**	**$117.30(A)**	**$117.30(A)**	**$141.46(A)**
Temporary Service:						
Pickup Rate	$	$	$	$	$	$

Note 1: Rates in this item are subject to disposal fees named in Item 230.

Note 2: Rates named in this item apply for all hauls not exceeding 5 miles measured from the point of pickup to the disposal site. Excess miles shall be charged for at **$ 4.21 (A)** per mile or fraction of a mile. Mileage charge is in addition to all regular charges.

Note 3: Permanent Service is defined as no less than scheduled, once a month pickup, unless local government requires more frequent service or unless putrescibles are involved.

Accessorial charges assessed (lids, tarping, unlocking, unlatching, etc.):

Note 4. A fee of **$26.17 (A))** per month will be assessed when containers with attached compactors require disconnecting, reconnecting or turning around.

Note 5: A gate or obstruction charge of **$12.23 (A)** will be assessed for opening, unlocking or closing gates, or moving obstructions in order to pick up solid waste.

Issued by: Michael A. Weinstein, Senior Pricing Manager, Pacific Northwest Market Area

Issue date: June 12, 2020 Effective date: August 1, 2020

(For Official Use Only)
Docket No. TG- _____ Date: _____ By: _____

RECEIVED NOV 14, 2014 WA. UT. & TRANS COMM. ORIGINAL TG-143889

Item 300 – List of Abbreviations and Symbols Used in This Tariff

(A) Denotes increases.

(R) Denotes decreases.

(C) Denotes changes in wording, resulting in neither increases nor decreases.

(N) Denotes new rates, services, or rules

*** Denotes that material previously shown has been deleted.

Yd. or yd. are abbreviations for yard

Cu. or cu. are abbreviations for cubic.

FOR OFFICIAL USE ONLY
Docket: TG-143889
Granting Tariff Revisions per Order 05 in Docket: TG-143889
Effective Date: May 13, 2015 (Permanent)

RECEIVED NOV 14, 2014 WA. UT. & TRANS COMM. ORIGINAL TG-143889

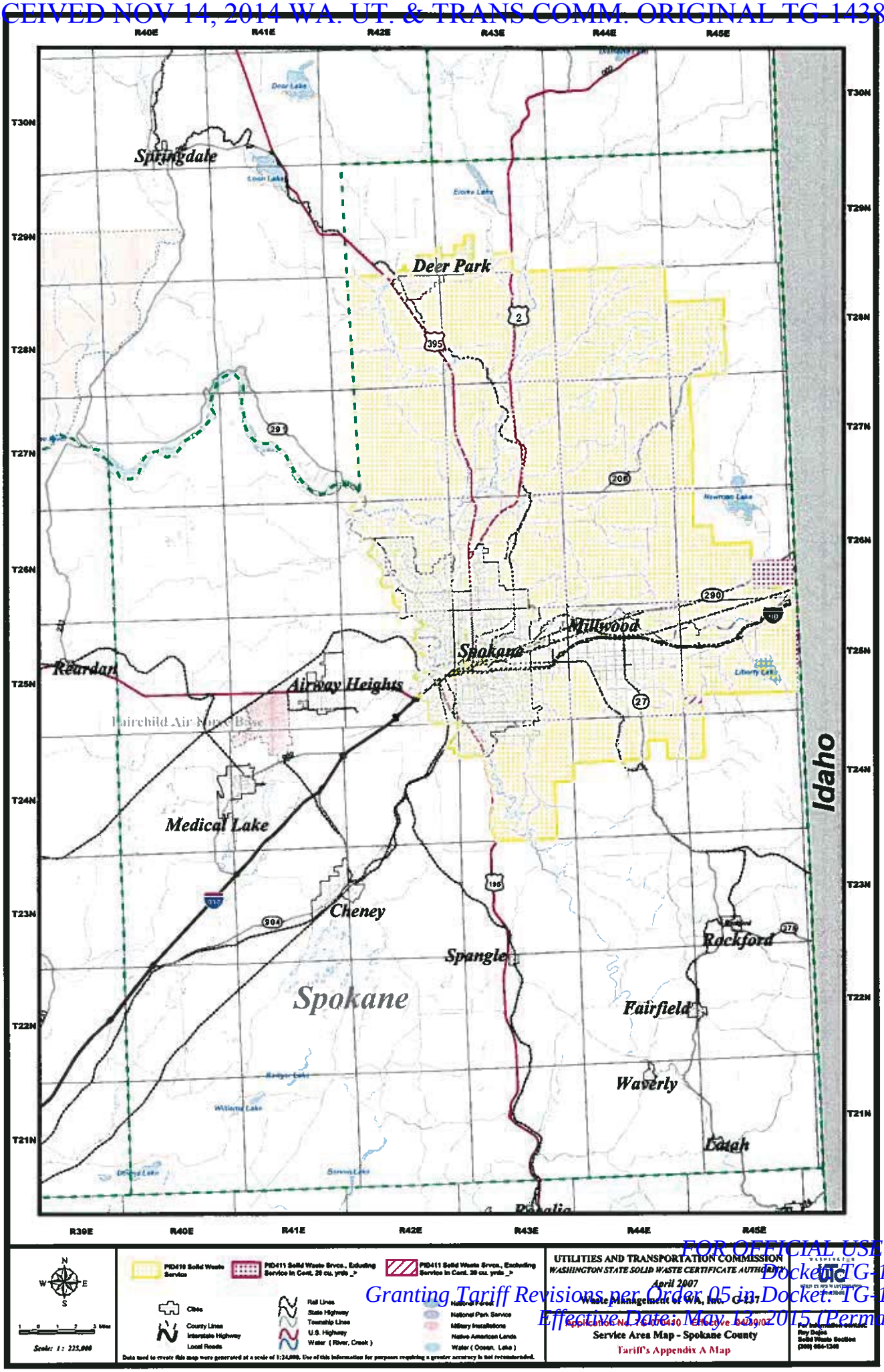

FOR OFFICIAL USE ONLY
Docket: TG-143889
Granting Tariff Revisions per Order 05 in Docket: TG-143889
Effective Date: May 13, 2015 (Permanent)

RECEIVED NOV 14, 2014 WA. UT. & TRANS COMM. ORIGINAL TG-143889

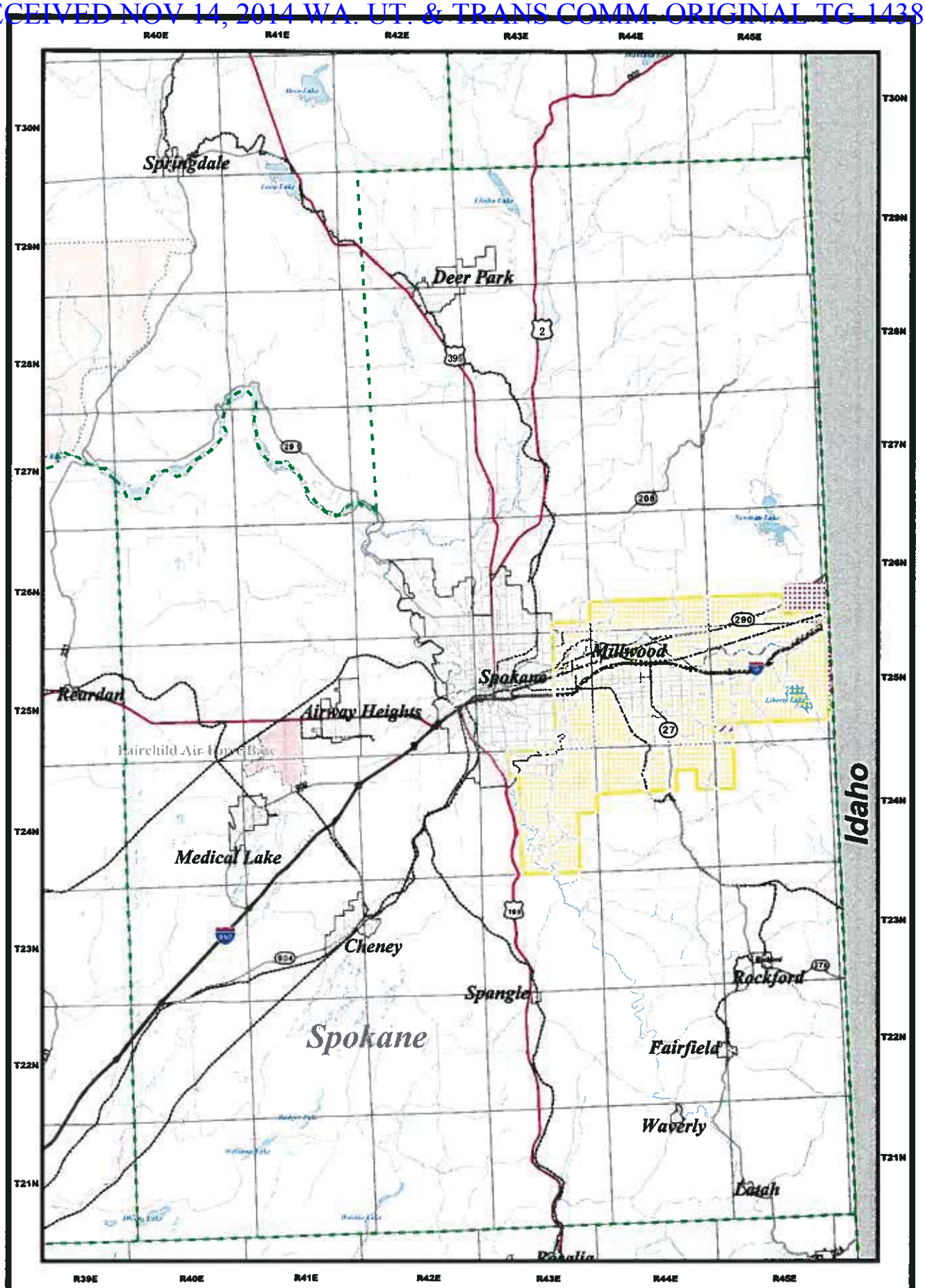

N
W E
S

Scale: 1 : 225,000

PID410 Solid Waste Service (Rates Service Area)

PID411 Solid Waste Srvcs., Excluding Service in Cont. 20 cu. yrds _> (Rates Service Area)

PID411 Solid Waste Srvcs., Exc. Service in Cont. 20 cu. yrds _> (Rates Service Area)

Cities

County Lines
Interstate Highway
Local Roads

Rail Lines
State Highway
Township Lines
U.S. Highway
Water (River, Creek)

National Forest
National Park Service
Military Installations
Native American Lands
Water (Ocean, Lake)

Data used to create this map were generated at a scale of 1:24,000. Use of this information for purposes requiring a greater accuracy is not recommended.

UTILITIES AND TRANSPORTATION COMMISSION
WASHINGTON STATE SOLID WASTE CERTIFICATE AUTHORITY
April 2007

Waste Management of WA, Inc. G-237

Docket No. TG-143889 Effective 05/2015

Service Area Map - Spokane County

Tariff's Appendix B

For Information Contact:
Roy Dugan
Solid Waste Section
(360) 664-1246

FOR OFFICIAL USE ONLY
Docket TG-143889
Granting Tariff Revisions per Order 05 in Docket TG-143889
Effective Date: May 13, 2015 (Permanent)

RECEIVED NOV 14, 2014 WA. UT. & TRANS COMM. ORIGINAL TG-143889

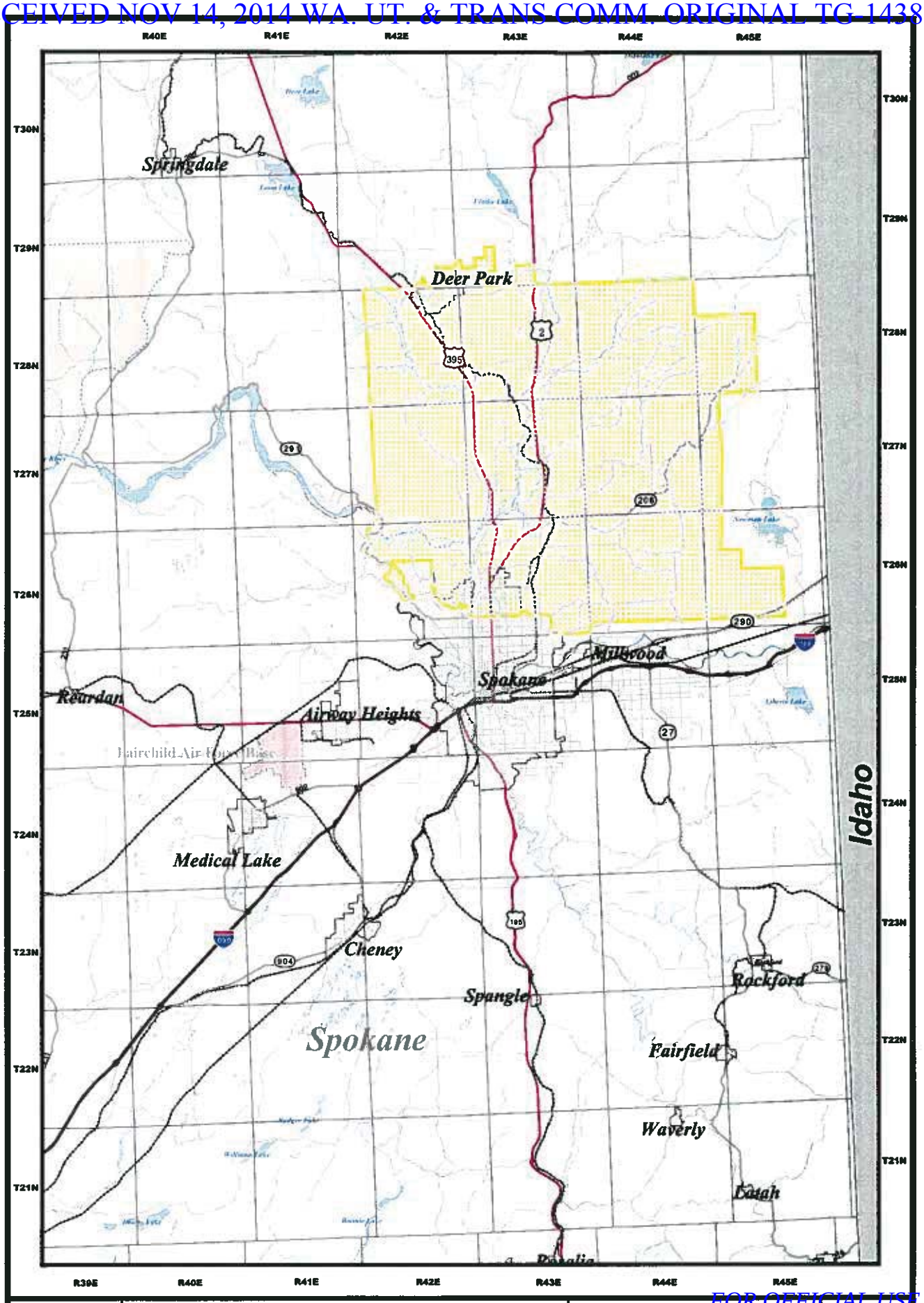

FOR OFFICIAL USE ONLY
Docket: TG-143889
Granting Tariff Revisions per Order 05 in Docket: TG-143889
Effective Date: May 13, 2015 (Permanent)

RECEIVED NOV 14, 2014 WA. UT. & TRANS COMM. ORIGINAL TG-143889

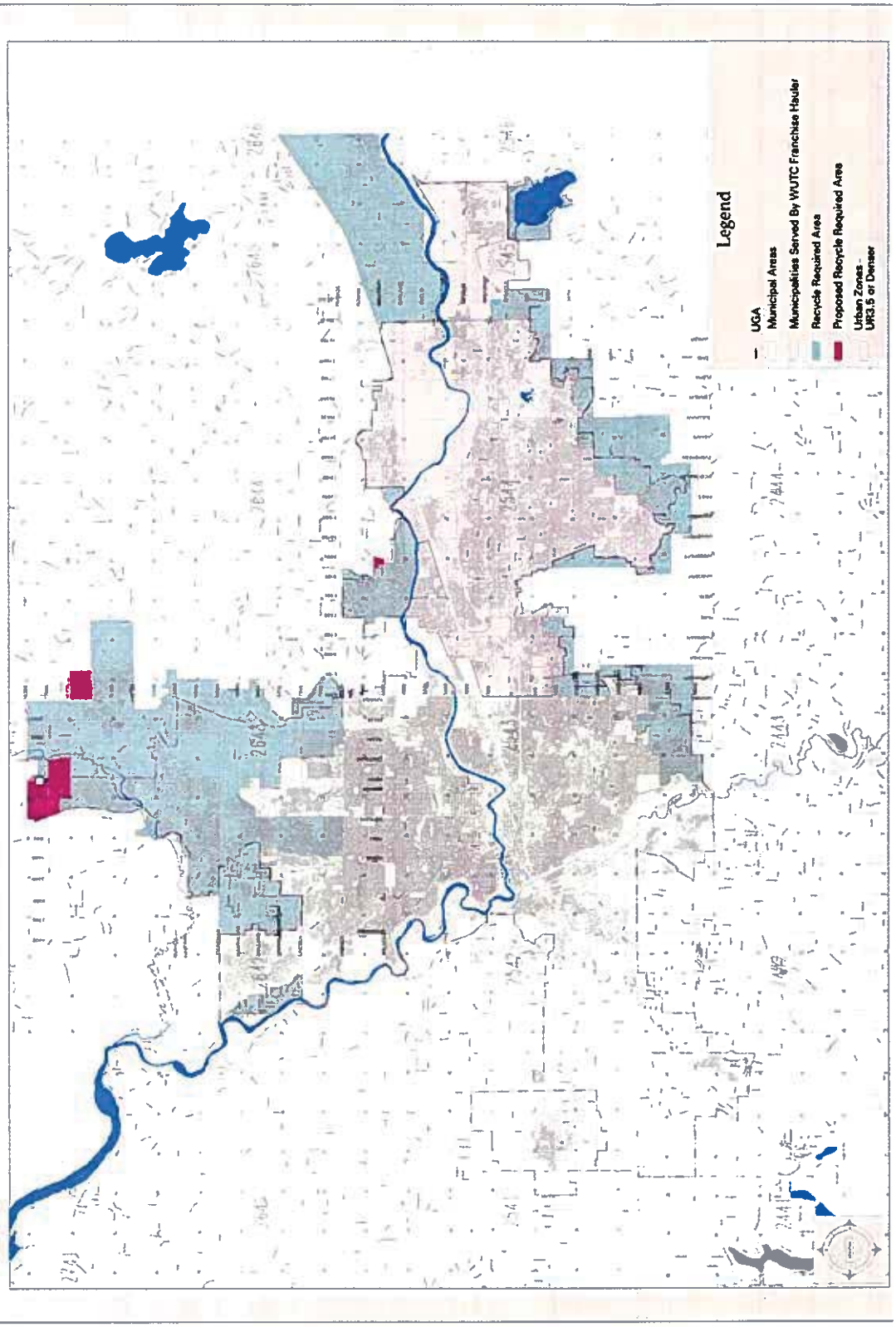

Tariff 15, Appendix D

Appendix A

(PID410) SOLID WASTE COLLECTION SERVICE in that portion of Spokane County described as follows: Beginning at the intersection of the centerline of the Spokane River with the Spokane-Stevens County Line (within Section 32, T27N, R42E); thence north along said county line to the north line of Section 5, T28N, R42E; thence east along the north line of said section extended to the city limits of Deer Park (in Section 34, T29N, R42E); thence northerly and easterly in a clockwise direction along said city limits to its intersection with the south line of Section 32, T29N, R43E; thence east along the extended south line of said Section 32 to the southwest corner of Section 34, T29N, R43E; thence north along the west line of said Section 34 to the northwest corner of said Section 34; thence east along said Section 34 to the northeast corner of said Section 34; thence south along the east line of said Section 34 to the southwest corner of Section 35, T29N, R43E; thence east along the south line of said Section 35 extended to the northeast corner of Section 1, T28N, R44E; thence south along the east line of said section extended to the southeast corner of Section 12, T28N, R44E; thence east along the south line of said section extended to the northeast corner of Section 16, T28N, R45E; thence south along the east line of said section to the southeast corner of Section 33, T28N, R45E; thence west along the south line of said section to the southeast corner of Section 31, T28N, R45E; thence south along the east line of said section to the southeast corner of Section 7, T26N, R45E; thence east along the south line of said section extended to the northeast corner of Section 17, T26N, R45E; thence south along the east line of said section to the southeast corner of said section; thence east along the south line of said section extended to the northeast corner of Section 22, T26N, R45E; thence south along the east line of said section to the northwest corner of the southwest quarter of Section 35, T26N, R45E; thence east along the north line of said quarter section to the northeast corner of the southeast quarter of Section 36, T26N, R45E; thence south along the east line of said quarter section extended to the southeast corner of Section 25, T25N, R45E; thence west along the south line of said section extended to the northeast corner of Section 36, T25N, R44E; thence south along the east line of said section to the northwest corner of the southwest quarter of Section 31, T25N, R45E; thence east along the north line of said quarter section extended to the northeast corner of the southeast quarter of Section 31, T25N, R45E; thence south along the east line of said quarter section extended to the southeast corner of Section 7, T24N, R45E; thence west along the south line of said section extended to the southeast corner of Section 11, T24N, R44E; thence north along the east line of said section to the northeast corner of said section; thence west along the north line of said section to the northwest corner of said section; thence south along the west line of said section to the southwest corner of said section; thence west along the south line of said section extended (including service on Dishman-Mica Road to its intersection with Madison Road) to the southwest corner of Section 7, T24N, R44E; thence south on the west line of said section extended to the southeast corner of Section 13, T24N, R43E; thence west along the south line of said section to the southwest corner of said section; thence south along the west line of said section extended to the southeast corner of Section 35, T24N, R43E; thence west on the south line of said section extended to its intersection with the centerline of Highway 195; thence northerly along said centerline of Highway 195 to its intersection with the city limits of Spokane (within Section 8, T24N, R43E); thence westerly and northerly in a clockwise direction along said city limits to its intersection with the centerline of the Spokane River (within Section 10, T25N, R42E); thence northwesterly along said centerline to its intersection with the Spokane-Stevens County Line (within Section 32, T27N, R42E), the point of beginning.

FOR OFFICIAL USE ONLY
Docket: TG-143889
Granting Tariff Revisions per Order 05 in Docket: TG-143889
Effective Date: May 13, 2015 (Permanent)

Appendix A *(continued)*

(PID411) SOLID WASTE COLLECTION SERVICE excluding service in containers of twenty (20) cubic yard capacity or over in that portion of Spokane County described as follows: Beginning at the northeast corner of Section 30, T26N, R46E; thence south along the east line of said section (also the Washington-Idaho State line) to the southeast corner of Section 30, T25N, R46E; thence west along the south line of said section to the southwest corner of said section; thence north along the west line of said section to the southeast corner of the northeast quarter of Section 36, T26N, R45E; thence west along the south line of said quarter section extended to the west line of Section 35, T26N, R45E; thence north along the west line of said section to the northwest corner of Section 26, T26N, R45E; thence east along the north line of said section to the northeast corner of Section 30, T26N, R46E, the point of beginning.

(PID412) Also, the north half of Section 31, T25N, R45E.