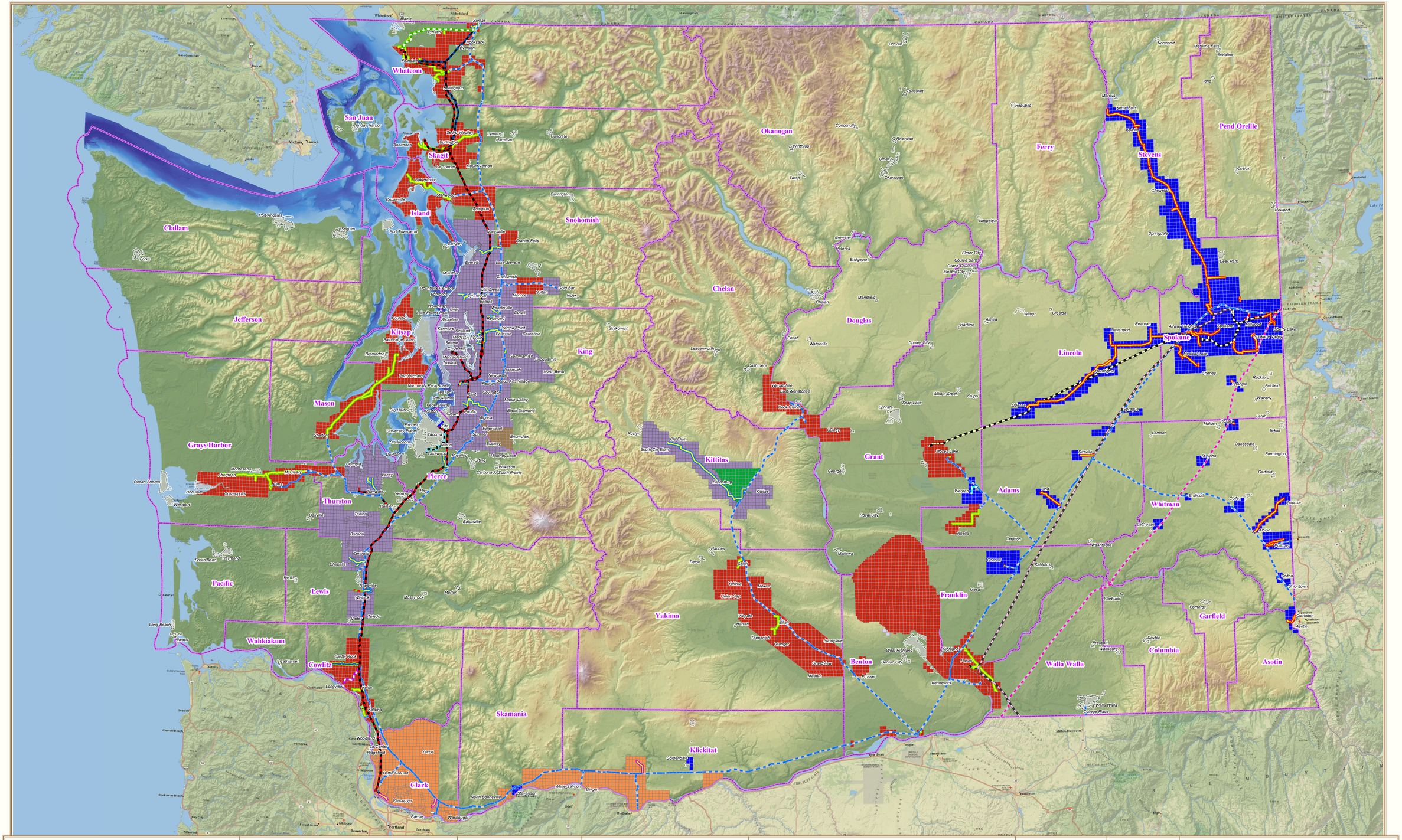

N
W E
S

6 3 0 6 12 18 24 30
Miles

NATURAL GAS SERVICE AREAS

- CASCADE NATURAL GAS CORPORATION
- CITY OF BUCKLEY
- AVISTA UTILITES CORPORATION
- CITY OF ENUMCLAW
- PUGET SOUND ENERGY
- NORTHWEST NATURAL GAS
- CITY OF ELLENSBURG

LOCAL DISTRIBUTION COMPANIES

- AVISTA UTILITIES CORPORATION
- CASCADE NATURAL GAS CORP
- NORTHWEST NATURAL GAS
- PUGET SOUND ENERGY

INTERSTATE GAS AND LIQUID

- GAS TRANSMISSION NORTHWEST LLC
- K.B. PIPELINE COMPANY
- NORTHWEST PIPELINE LLC
- OLYMPIC PIPE LINE COMPANY
- PHILLIPS 66 PIPELINE LLC
- PSE- JACKSON PRAIRIE (LEWIS)
- PSE-SUMAS GAS PIPELINE (WHATCOM)
- TESORO LOGISTICS NORTHWEST PIPELINE LLC
- TRANS MOUNTAIN PIPELINE (Puget Sound) LLC

INTRASTATE LIQUID AND GAS TRANSMISSION

- BP CHERRY POINT REFINERY
- CARDINAL PACIFIC FG
- FERNDALE PIPELINE SYSTEM
- GEORGIA-PACIFIC CONSUMER PRODUCTS (Camas) LLC
- INLAND EMPIRE PAPER COMPANY
- LAMB WESTON/BSW
- TARGA SOUND TERMINAL LLC
- TIDEWATER TERMINAL CO.
- McCHORD PIPELINE COMPANY
- WEYERHAEUSER COMPANY

ADDITIONAL FEATURES

- CITIES
- COUNTIES

WASHINGTON UTC UTILITIES AND TRANSPORTATION COMMISSION

Washington State Gas Transmission, Hazardous Liquid, and Pipelines Operating over 250 psig.

Sheet Identifier

-WaGen-

Note: -- No Representation or warranty is made concerning the accuracy, currency completeness or quality of the data on this map.

Updated: 3/25/2016 RED