RECEIVED JULY 2, 2015 WA. UT. & TRANS COMM. ORIGINAL TG-151382

Original Title Page

Tariff No. **19**

Cancels

Waste Management – Northwest Tariff No. **18**

of

Waste Management of Washington, Inc.
(Name of Solid Waste Collection Company)

Waste Management – North Sound and Waste Management - Marysville
(Registered trade name of Solid Waste Collection Company)
Certificate Number G- 237

NAMING RATES FOR THE COLLECTION, TRANSPORTATION, AND DISPOSAL OF SOLID WASTE, AND IF NOTED, RECYCLING AND YARDWASTE
IN THE FOLLOWING DESCRIBED TERRITORY:

See Attached Appendix A

(NOTE: If this tariff applies in only a portion of a company's certificate authority, a map accurately depicting the area in which the tariff applies must be attached to the tariff)

Name of person issuing tariff: Michael A. Weinstein

Mailing address of issuing agent: 720 4th Avenue, Suite 400

City, State/Zip Code: Kirkland, WA 98033

Telephone number, including area code: (425) 814-7840

FAX number, if any: (425) 814-7866

E-mail address, if any: mweinstein@wm.com

Official UTC requests for information regarding consumer questions and/or complaints should be referred to the following company representative:

Name: Michael Weinstein

Title: Senior Pricing Manager

Phone: (425) 814-7840

E-Mail: mweinstein@wm.com

Fax: (425) 814-7866

Issued by: Michael A. Weinstein, Senior Pricing Manager, Pacific Northwest Market Area

Issue date: July 2, 2015 Effective date: September 1, 2015

(For Official Use Only)

Docket No. TG- _____ Date: _____ By: _____

FOR OFFICIAL USE ONLY
~~Docket: TG-151~~382
Agenda Date: August 27, 2015
Effective Date: September 1, 2015

RECEIVED JUN 02, 2016 WA. UT. & TRANS. COMM. ORIGINAL TG-160792
SUB 06/07/16

CHECK SHEET

All pages contained in this tariff are listed below in consecutive order. The pages in the tariff and/or any supplements to the tariff listed on this page have issue dates that are the same as, or are before, the issue date of this page. "O" in the revision column indicates an original page.

Page Number	Current Revision	Page Number	Current Revision	Page Number	Current Revision
Title Page	O	21	O	41	O
Check Sheet/2	2nd	22	1st	42	O
Item Index/3	O	23	1st	43	O
Subject Index/4	O	24	1st	44	O
Subject Index/5	O	25	1st	45	O
Taxes Sheet/6	O	26	O	46	O
7	O	27	1st	47	O
8	O	28	1st		
9	O	29	1st		
10	O	30	1st		
11	O	31	1st		
12	O	32	1st		
13	O	33	O		
14	O	34	O		
15	O	35	O		
16	O	36	O		
17	O	37	O		
18	O	38	O		
19	O	39	O		
20	O	40	O		

Supplements in Effect

FOR OFFICIAL USE ONLY
Docket: TG-160792
Agenda Date: July 21, 2016
Effective Date: August 1, 2016

RECEIVED JULY 2, 2015 WA. UT. & TRANS COMM. ORIGINAL TG-151382

Index of Items in This Tariff – see next page for list by topic

Item 5 – Taxes
Item 10 – Application of Rates – General
Item 15 – Holiday Pickup
Item 16 – Change in Pickup Schedule
Item 17 – Refunds
Item 18 – Billing, Advance Billing, Payment Delinquency Dates, Late Charges
Item 20 – Definitions
Item 30 – Limitation of Service
Item 40 – Material Requiring Special Equipment, Precautions, or Disposal
Item 45 – Material Requiring Special Testing and/or Analysis
Item 50 – Returned Check Charges
******* Item 52 – Re-delivery Charges
Item 55 – Over-sized or Over-weight Units
Item 60 – Overtime
Item 70 – Return Trips
Item 75 – Flat Monthly Charges
Item 80 – Carryout Service, Drive-Ins
******* Item 90 – Can Carriage, Overhead Obstructions, Sunken or elevated cans/units
Item 100 – Can/Unit Service, Residential – Residential Curbside Recycling – Residential Yardwaste service
Item 105 – Multi- family rates
******* Item 120 - Drums
Item 130 – Litter Receptacles
Item 150 – Loose and/or Bulky Material
Item 160 – Time Rates
Item 200 – Application of Container and/or Drop Box Rates – General
Item 205 – Roll-Out Charges – Containers, Automated Carts, and Toters
Item 207 – Excess Weight – Rejection of Load, Charges to Transport
Item 210 – Washing and Sanitizing Containers and Drop Boxes
******* Item 220 – Compactor Rental
Item 230 – Disposal Fees
Item 240 – Container Service – Non-compacted – Company-owned container
Item 245 – Container Service – Non-compacted – Customer-owned container
(C) Item 255 - Container Service – Compacted – Customer-owned container
Item 260 – Drop Box Service – Non-Compacted – Company-owned drop box
Item 275 – Drop Box Service – Compacted – Customer-owned drop box
Item 300 – List of Abbreviations and Symbols Used in Tariff

FOR OFFICIAL USE ONLY
Docket: TG-151382
Agenda Date: August 27, 2015
Effective Date: September 1, 2015

RECEIVED JULY 2, 2015 WA. UT. & TRANS COMM. ORIGINAL TG-151382

Index by topic

Item No.
Abbreviations used in tariff 300
Advance billing 18
Animals 30
Bales 140
Billing periods authorized 18
Carryout service 80
Commercial can service 245
*** Compactor rental 220
Container service, non-compacted, company-owned 240
Container service, non-compacted, customer-owned 245
(C) Container service, Compacted, customer-owned 255
Containers and/or drop boxes, availability 200
Containers and/or drop boxes, general rules 200
Containers and/or drop boxes, washing and sanitizing 210
Credit due the customer 17
Damage to customer property 30
Definitions 20
Delinquency dates 18
Disposal fees 230
(C) Drive-in service 80
Drop-box service, compacted, customer-owned 275
Drop-box service, non-compacted, company-owned 260
Excess weight, rejection of load, charges to transport 207
Flat monthly charges 75
Holidays observed 60
Late charges 18
Limitations of service 30
Litter receptacles 130
Loose and/or bulky material 150
Material requiring special disposal` 40
Material requiring special equipment 40
Material requiring special precautions 40
Material requiring special testing/analysis 45

Continued on next page

FOR OFFICIAL USE ONLY
Docket: TG-151382
Agenda Date: August 27, 2015
Effective Date: September 1, 2015

RECEIVED JULY 2, 2015 WA. UT. & TRANS COMM. ORIGINAL TG-151382

Index by topic, continued

Item No.
Missed pickups, weather or road conditions 30
Multi-family rates 105
NSF checks 50
*** Overhead obstructions 90
Over-sized Units 55
Overtime 60
Over-weight units 55
Refund of overcharges 17
Refund of prepayments 17
Refunds 17
Refusal to make pick up 30
Residential recycling 100
Residential service 100
Residential yardwaste 100
*** Re-delivery charges 52
Returned check charges 50
Return trips 70
Roll-out charges 205
*** Stairs or steps 90
*** Sunken or elevated cans/units 90
Symbols used in tariff 300
Taxes 5
Time rates 160

FOR OFFICIAL USE ONLY
Docket: TG-151382
Agenda Date: August 27, 2015
Effective Date: September 1, 2015

RECEIVED JULY 2, 2015 WA. UT. & TRANS COMM. ORIGINAL TG-151382

Item 5 – Application of Rates – Taxes

In addition to the rates shown in the remainder of the tariff, the following taxes apply:

Entity Imposing tax:	Ordinance Number:	Amount of tax:	Application (Commodities and territory)
City of Gold Bar	417	**6.38%**	Utility Tax on all services within the City
City of Edmonds	3432	**6.38%**	Utility Tax on all services within the City
City of Lynnwood	2473 & 2498	**$0.25 per month**	Garbage Collection License Fee on Residential Customers within the City
City of Lynnwood	2473 & 2498	**$8.33 per month**	Garbage Collection License Fee on Commercial Customers within the City
City of Lynnwood	2746	**6.38%**	Utility Tax on all services within the City
City of Brier	363	**6.38%**	Utility Tax on all services within the City
City of Woodinville	200	**4.00%**	Utility Tax on all services within the City
King County Board of Health	11.04.060	**$1.46** per month	Hazardous Waste Fee for Small Volume Commercial and Multi-family customers in King County (2)(service units<0.48 cu. yds.)
King County Board of Health (1)	11.04.060	**$12.01** per month	Hazardous Waste Fee for Medium Volume Commercial and Multi-family customers in King County (2)(service units ≥0.48 cu. yds. and < 10 cu. yds.)
King County Board of Health (1)	11.04.060	**$46.15** per month	Hazardous Waste Fee for Large Volume Commercial and Multi-family customers in King County(2)(service units≥ 10 cu. yds.)
King County Board of Health		**$ 0.84** per month	Hazardous Waste Fee for all Single Family Residential customers in King County
King County	10916	**$ 4.25** per ton	Fee on all Construction, Demolition and Land clearing debris (CDL) collected from customers in King County
King County	Title 10	**$ 0.22** per month	County Administrative Fee for all customers in unincorporated King County
City of Everett	3384-14	**2.04%**	Utility Tax on all services within the City

Notes:

(1) No alternative for compactors (i.e. 8 yard compactor is treated the same as a 8 yard dumpster)

(2) A service unit is defined as " one or more solid waste containers of the same size from which waste is collected on the same regular or on-call service schedule from one site, containing only either compacted or non-compacted solid waste."

FOR OFFICIAL USE ONLY
Docket: TG-151382
Agenda Date: August 27, 2015
Effective Date: September 1, 2015

RECEIVED JULY 2, 2015 WA. UT. & TRANS COMM. ORIGINAL TG-151382

Item 10 – Application of Rates – General

Rates named in this tariff cover the collection, transportation, and disposal of solid waste. When specifically referred to, rates also cover the collection and transportation of recyclable materials and/or yardwaste.

Title 81.77 of the Revised Code of Washington (RCW) and Chapter 480-70 of the Washington Administrative Code (WAC) govern operations of solid waste collection companies and the tariffs companies must file with the Washington Utilities and Transportation Commission (WUTC).

Unless exceptions are shown, all materials must be placed on the same level as the streets or alleys.

The company may charge additional amounts for disposal fees only when specifically stated in the tariff and separately shown on customer bills.

Item 15 – Holiday Pickup – Regularly Scheduled Service

When a pickup is missed due to the company's observance of a holiday, the company will provide service, at no additional cost to the customer, on an alternate day.

A list of the holidays the company observes is shown in Item 60.

For application of rates in this tariff, the company defines alternate day to mean the following:

> Pick-up days are Monday through Friday including all holidays except Thanksgiving day, Christmas day, and New Year's day. If the pick-up day falls on or after any of those three holidays, the alternate day will be one day late that week, for the balance of the week through Saturday.

Item 16 – Change in Pickup Schedule

When a company changes the pick-up date for its certificate area, or a portion of its certificate area, the company must notify all customers in the affected area of that change.

Notice must be made at least seven days before implementation of the new pickup schedule and may be made via mail, personal contact, or by a notice being affixed to the customer's solid waste receptacle.

FOR OFFICIAL USE ONLY
Docket: TG-151382
Agenda Date: August 27, 2015
Effective Date: September 1, 2015

RECEIVED JULY 2, 2015 WA. UT. & TRANS COMM. ORIGINAL TG-151382

Item 17 – Refunds

Credit due the customer. When there has been a transaction that results in a credit due the customer, the following apply:

(a) If the amount due is five dollars or less, an adjustment will be made to the customer's account. The adjustment must be shown on the next regular bill.

(b) If the amount due is more than five dollars, the customer may accept an account adjustment or may request a refund.
   (a) If the customer elects to have an account adjustment made, the adjustment must show on the next regular billing.
   (b) If the customer elects to receive a refund, the company must issue a check within thirty days of the request.

Overcharges. Once a company becomes aware that it has overcharged a customer, it must provide a refund or an account adjustment credit to the customer. The customer must be given a choice as to which option is preferred. The refund or credit must be the amount overcharged in the three years before the date of discovery.
   (c) If the customer elects to have an account adjustment made, the adjustment must show on the next regular billing.
   (d) If the customer elects to receive a refund, the company must issue a check within thirty days of the request.

Prepayments. If a customer has paid service fees in advance, service is discontinued during the pre-billed period, and the customer is due a refund, the following apply:

(a) A company must honor all requests for refunds of the unused portion of prepayments.

(b) If the customer provides a forwarding address to the company or one can be obtained from the Post Office, the company must issue a refund check no more than thirty days following the customer's request.

(c) If the customer cannot be located or did not provide a forwarding address and the U.S. Post Office cannot furnish a forwarding address, the amount may be presumed to be abandoned and is subject to the Uniform Unclaimed Property Act after one year.

FOR OFFICIAL USE ONLY
Docket: TG-151382
Agenda Date: August 27, 2015
Effective Date: September 1, 2015

RECEIVED JULY 2, 2015 WA. UT. & TRANS COMM. ORIGINAL TG-151382

Item 18 – Billing, Advance Billing, and Payment Delinquency Dates

Billing period. A company may bill its customers for one, two, or three months of service.

Advance billing and payment delinquency dates. The following chart defines the maximum period allowed for advance billing and the date when a bill may be considered delinquent:

Billing period	Maximum advance billing period allowed	Delinquency date
One month's service (monthly)	No advance billing allowed	May not be less than twenty-one days after the date the bill is mailed
Two months' service	One months' advanced billing allowed	May not be until the last day of the second month
Three months' service	Two months' advance billing allowed	May not be until the last day of the third month

The billing period chosen by the company operating under this tariff for residential solid waste accounts is: **Three months' service.**

Late charges. Customers with past due accounts after the delinquency dates specified in the chart above will be charged a late fee of 1% per month on outstanding balances. The minimum charge per month is $1.00.

FOR OFFICIAL USE ONLY
Docket: TG-151382
Agenda Date: August 27, 2015
Effective Date: September 1, 2015

RECEIVED JULY 2, 2015 WA. UT. & TRANS COMM. ORIGINAL TG-151382

Item 20 – Definitions

NOTE: The definitions shown on the first three pages of this item are standard, in most cases prescribed by rule. Companies may not amend these definitions. Companies wishing to add definitions specific to their company's operations must include those definitions on a separate page, entitled, "Company-specific definitions." A blank sheet is provided for that purpose.

Bale: Material compressed by machine and securely tarped or banded.

Bulky Materials: Empty carriers, cartons, boxes, crates, etc., or materials offered for disposal, all of which may be readily handled without shoveling.

Charge: A set flat fee for performing a service. Or, the result of multiplying a rate for a unit times the number of units transported.

Commercial Billing: Service billed to a commercial customer or billed to, and paid for, by a property manager or owner rather than a residential tenant.

Compacted Material: Material that has been compressed by any mechanical device either before or after it is placed in the receptacle handled by the company.

Compactor Disconnect/ Reconnect Charge: A flat fee established by the solid waste collection company for the service of disconnecting a compactor from a drop box or container before taking it to be dumped, and then reconnecting the compactor when the drop box or container is returned to the customer's site.

Gate charge: A flat fee charged for opening, unlocking, or closing gates in order to pick up solid waste.

Loose material: Material not set out in bags or containers, including materials that must be shoveled.

Multi-family residence: Any structure housing two or more dwelling units.

Packer: A device or vehicle specially designed to pack loose materials.

Pass through fee: A fee collected by a solid waste collection company on behalf of a third party when the fee is billed directly to the customer without markup or markdown.

FOR OFFICIAL USE ONLY
Docket: TG-151382
Agenda Date: August 27, 2015
Effective Date: September 1, 2015

RECEIVED JULY 2, 2015 WA. UT. & TRANS COMM. ORIGINAL TG-151382

Item 20 – Definitions, continued

Permanent service: Container and drop-box service provided at the customer's request for more than ninety days.

Rate: A price per unit or per service. A rate is multiplied times the number of units transported or the number of times a service is performed to determine a charge.

Solid waste receptacle: includes the following items, with the following meanings:

Automated cart means a cart designed to be picked up and emptied by mechanical means. The specific type and size are to be defined in rate items.

Can means a receptacle made of durable, corrosion-resistant, nonabsorbent material that is watertight, and has a close-fitting cover and two handles. A can holds more than twenty gallons, but not more than thirty-two gallons. A can may not weigh more than **65** pounds when filled.

Cart means a wheeled plastic container. A cart may also be referred to as a toter. If supplied by a customer, a cart must be compatible with the company's equipment. The size and type of cart that is compatible will be established in each company's tariff.

Container means a detachable receptacle (normally designed to hold at least a cubic yard of solid waste) from which materials are collected by mechanically lifting the receptacle and emptying the contents into the company's vehicle.

Drop box means a detachable receptacle used to provide solid waste collection service by the receptacle being placed on the company's vehicle by mechanical means and transported to a disposal site.

Drum means a metal or plastic container of approximately fifty-gallon capacity, generally used for oils or solvents. A drum may not weigh more than **50** when filled.

Litter receptacle means a container not over sixty-gallon capacity, generally placed in shopping centers and along streets or highways for litter. A litter receptacle may not weigh more than **65** pounds when filled.

FOR OFFICIAL USE ONLY
Docket: TG-151382
Agenda Date: August 27, 2015
Effective Date: September 1, 2015

RECEIVED JULY 2, 2015 WA. UT. & TRANS COMM. ORIGINAL TG-151382

Item 20 – Definitions, continued

Micro-mini can means a can made of durable, corrosion-resistant, nonabsorbent material that is watertight and has a close-fitting cover. A micro-mini can may not hold more than ten gallons. A micro-mini can may not weigh more than **20** pounds when filled.

Mini-can means a can made of durable, corrosion resistant, nonabsorbent material that is watertight and has a close-fitting cover. A mini-can may not hold more than twenty gallons. A mini-can may not weight more than **35** pounds when filled.

Recycling bin or container means a bin or container designed or designated for the collection of recyclables. The size and type of recycling bin or container will be established in each company's tariff.

Toter means a wheeled plastic container. A toter may also be referred to as a cart. If supplied by customer, a toter must be compatible with the company's equipment. The size and type of toter that is compatible will be established in each company's tariff.

Unit means a receptacle made of durable, corrosion-resistant, nonabsorbent material, that is watertight, and has a close-fitting cover and two handles. A unit holds more than twenty gallons, but not more than thirty-two gallons or four cubic feet. A unit may not weigh more than **65** pounds when filled. Where agreed on between the company and the customer, and where allowable under local ordinance, a box, carton, cardboard barrel or other suitable container may be substituted for a solid waste can, for a single pick-up that includes removal of the container, if it meets the size and weight limits established in the company's tariff.

Yardwaste bin or container means a bin or container specifically designed or designated for the collection of yardwaste. Each company's tariff will refer to a specific type of yardwaste bin or container to be used by customers in a service area. The type, size, weight, etc., of this type of bin or container will often be set by local government plans or ordinances.

Special pick-up: A pick-up requested by the customer at a time other than the regularly scheduled pick-up time, that requires the special dispatch of a truck. If a special dispatch is required, the company will assess time rates established in the company's tariff.

FOR OFFICIAL USE ONLY
Docket: TG-151382
Agenda Date: August 27, 2015
Effective Date: September 1, 2015

RECEIVED JULY 2, 2015 WA. UT. & TRANS COMM. ORIGINAL TG-151382

Item 20 –Definitions, continued

Supplement: A page added to the beginning of a tariff, normally to cover emergency, temporary, or special situations. An example is a page issued to show a special surcharge imposed by a city.

Temporary service: Temporary service means providing container or drop-box service at the customer's request, for a period of ninety days or less.

Unlatching: Another term for a gate charge. A flat fee imposed by a solid waste collection company when the company's personnel must unlatch a gate or door to perform pickup service.

Unlocking: A flat fee imposed by a solid waste collection company when the company's personnel must unlock padlocks or other locking devices to perform pickup services.

FOR OFFICIAL USE ONLY
Docket: TG-151382
Agenda Date: August 27, 2015
Effective Date: September 1, 2015

RECEIVED JULY 2, 2015 WA. UT. & TRANS COMM. ORIGINAL TG-151382

Item 30 – Limitations of Service

1. **Schedules.** A company's schedule will meet reasonable requirements and will comply with local service level ordinances.

2. **Due care**. Other than to offer reasonable care, the company assumes no responsibility for articles left on or near solid waste receptacles.

3. **Liability for damage**. When a customer requests that a company provide service and damage occurs to the customer's driveway due to reasons not in the control of the company, the company will assume no responsibility for the damage.

4. **Refusal of service.** (Except as set forth in Section 5, Missed service due to unsafe weather conditions road conditions, natural disaster or when government authority restricts access to local roads.)

   A solid waste collection company may refuse to:

   - Collect solid waste from points where it is hazardous, unsafe, or dangerous to persons, property, or equipment to operate vehicles due to the conditions of streets, alleys, or roads.

   - Drive into private property when, in the company's judgment, driveways or roads are improperly constructed or maintained, do not have adequate turn-arounds, or have other unsafe conditions; or

   - Enter private property to pick up solid waste while an animal considered or feared to be dangerous is not confined. The customer will be required to confine the animal on service days.

5. **Missed service due to unsafe weather conditions, road conditions, natural disaster or when government authority restricts access to local roads.** A company is not required to collect solid waste when the company determines that it is unsafe to operate due to weather conditions, road conditions, natural disaster, or when government authority restricts access to local roads. The company will collect on the next scheduled service date on which the company deems it is safe to operate, and will take other reasonable actions to resume or provide alternative service as soon as reasonably practicable.

   a. The company is not obligated to extend credit to customers for missed service if the company collects the customers' accumulated solid waste on the next scheduled service date on which the company deems it to be safe to operate. The company will not charge for extra waste set out (except provided in Item 207, if applicable) in addition to customers' normal receptacle(s), if the amount of extra waste does not exceed the amount that reasonably would be expected to accumulate due to missed service.

   b. If the company does not collect a customer's accumulated solid waste on the next scheduled service date on which the company determines it is safe to operate, the company is required to give a credit, proportionate to the customer's monthly service charge, for all missed service(s).

FOR OFFICIAL USE ONLY
Docket: TG-151382
Agenda Date: August 27, 2015
Effective Date: September 1, 2015

RECEIVED JULY 2, 2015 WA. UT. & TRANS COMM. ORIGINAL TG-151382

Item 30 – Limitations of Service

6. **Missed service due to a labor disruption, which causes work stoppages that prevent or limit a company from collecting solid waste. A company must:**

   a. Immediately inform the commission's regulatory services and consumer protection staff when a labor disruption is imminent by email at: servicedisruption@utc.wa.gov. This email must be used for all communications regarding the labor disruption.

   b. Provide daily email reports to the commission regarding the company's progress toward meeting full service requirements.

   c. Develop and implement a customer outreach plan regarding the labor disruption, what to expect, and how to contact the commission.

   d. Provide the commission's regulatory services and consumer protection staff with a copy of the customer outreach plan by email.

   e. Provide an email that includes a schedule and plan for communicating with local governments and the media.

   f. Use all reasonable, practicable means to resume regularly-scheduled service to all customers within five business days, not including the first day of the labor disruption. Resuming services within five business days is presumptively reasonable and practicable; provided, however, that under specific circumstances arising at the time of a labor disruption, the presumption may be rebutted by evidence that the company acted contrary to the public interest and unreasonably delayed resumption of collection services. Relevant factors may include the company's resources; the circumstances of the labor disruption; the amount of time, if any, that the company had to prepare for the labor disruption; the company's execution of any contingency plan, if any; organization and training of any replacement workers; ambulatory picketing that might delay restoration of service; and workplace safety issues and coordination with local government agencies that may affect overall public safety.

   g. Collect all accumulated solid waste at the customer's next regularly-scheduled service date after service resumes as set forth in subsection (f) above. The company will not charge for extra waste set out in addition to customers' normal receptacle(s) if the amount of extra waste does not exceed the amount that reasonably would be expected to accumulate due to missed service.

FOR OFFICIAL USE ONLY
Docket: TG-151382
Agenda Date: August 27, 2015
Effective Date: September 1, 2015

RECEIVED JULY 2, 2015 WA. UT. & TRANS COMM. ORIGINAL TG-151382

Item 30 – Limitations of Service

h. The company is not obligated to extend credit to missed customers who do not receive service if the company collects the customers' accumulated solid waste as required in subsection (g) above or if the company did not unreasonably delay the restoration of service during the five business day grace period. If the company does not collect all of a customer's accumulated solid waste as required in subsection (g) above, or if the company unreasonably delayed the restoration of service during the five business day grace period, the company is required to give a credit to the customer, proportionate to the customer's monthly service charge, for all missed services and for each subsequent missed service until normal service is restored.

i. When the labor disruption has been settled, notify the commission's regulatory services and consumer protection staff by email, and indicate when normal service is anticipated to resume.

7. **Definitions:**

a. "Reasonably would be expected to accumulate due to missed service" means, at a minimum, the amount of solid waste represented by the number of missed service(s) multiplied by the customer's subscribed service level. For example, if the company misses two services for a customer who subscribes to one 96-gallon toter, the amount would be the equivalent of 192 gallons (2 services x 96 gallons subscription per service).

b. "Next scheduled service date" – this date is defined by each customer's subscription service.

i. Example 1: A residential customer subscribes to weekly service that the company schedules for every Wednesday. If the company does not provide service on Wednesday, November 14, the next scheduled service date would be Wednesday, November 21.

ii. Example 2: A commercial customer subscribes to daily service. If the company does not provide service on Wednesday, November 14, the next scheduled service date would be Thursday, November 15.

iii. Example 3: A residential customer subscribes to every-other-week recycling service scheduled for Wednesday, November 14. If the company does not provide service on Wednesday, November 14, the next scheduled service date would be Wednesday, November 28.

c. Example of how to calculate a credit: Monthly residential service rates are set based on 4.33 services per month. If the company misses one service, the credit is calculated as: .231 (1 missed service divided by 4.33 services per month) multiplied by the service-related component of the monthly rate (excluding disposal and processing costs); provided that the credit for any specific month does not exceed the full rate per month. Any customer credits for missed recycling services will include the recycling commodity credit.

FOR OFFICIAL USE ONLY
Docket: TG-151382
Agenda Date: August 27, 2015
Effective Date: September 1, 2015

RECEIVED JULY 2, 2015 WA. UT. & TRANS COMM. ORIGINAL TG-151382

Item 40 – Material Requiring Special Equipment, Precautions, or Disposal

Transportation of solid waste requiring special equipment or precautions in handling or disposal will be subject to time rates named in Item 160, or to other specific rates contained in this tariff.

Companies must make every effort to be aware of the commodities that require special handling at the disposal sites named in the company's tariffs. The company shall maintain a list of those commodities and make it available for public inspection at the company's office.

Item 45 – Material Requiring Special Testing and/or Analysis

When a solid waste collection company or disposal facility determines that testing and/or analysis of solid waste is required to determine whether dangerous or prohibited substances are present, the actual cost for such testing and/or analysis will be paid by the customer. The company must provide the customer with a copy of any bill or invoice for costs incurred for testing and/or analysis and also must retain a copy in the company's file for at least three years. Those costs shall be passed through to the customer without markup. The company must maintain records of time spent to accomplish the special testing and/or analysis, and may bill the customer for that time under the provisions of Item 160 (Time Rates).

Item 50 – Returned Check Charges

Returned check charge. If a customer pays with a check, and the customer's bank refuses to honor that check, the customer will be assessed a returned check charge in the amount of **$ 25.00.**

FOR OFFICIAL USE ONLY
Docket: TG-151382
Agenda Date: August 27, 2015
Effective Date: September 1, 2015

RECEIVED JULY 2, 2015 WA. UT. & TRANS. COMM. ORIGINAL TG-151382 SUB 8/20/15

Item 55 – Over-sized or Over-weight Cans or Units

The company reserves the right to reject pickup of any residential receptacle (can, unit, bag, mini-can, or micro mini-can) which, upon reasonable inspection exceeds the size and weight limits shown in Item 20.

(a) If the receptacle exceeds the size and/or limits stated in Item 20, is overfilled, or the top is unable to be closed, but the company transports the materials, the following additional charges will apply:

$ 3.89 (A) per unit

Note: For charges applying on overweight toters, carts, containers, or drop boxes see item 207.

Item 60 – Overtime Periods

Companies will assess additional charges when providing services, at customer request, during overtime periods. Overtime periods include Saturdays, Sundays, and the following holidays:

New Year's Day	Labor Day
Washington's Birthday	Veteran's Day
Memorial Day	Thanksgiving Day
Independence Day	Christmas Day
Martin Luther King Day	

Time is to be recorded to the nearest increment of 15 minutes from the time the company's vehicle leaves the terminal until the time it returns to the terminal.

No additional charge will be assessed to customers for overtime or holiday work performed solely for the company's convenience.

Charge per hour **$ 110.09 (A)**

Minimum Charge **$ 55.54 (A)**

RECEIVED JULY 2, 2015 WA. UT. & TRANS. COMM. ORIGINAL TG-151382 SUB 8/20/15

Item 70 – Return Trips

When a company is required to make a return trip, which does not require the special dispatch of a truck, to pick up material that was unavailable for collection for reasons under the control of the customer, the following additional charges, per pickup, will apply.

Can, unit, mini-can, or micro-mini can ..... **$ 2.28 (A)**

Cart ..... **$ 3.17 (A)**

Litter Receptacle ..... $ **3.17 (A)**

Drop Box ..... **$ 27.82 (A)**

Container ..... **$ 4.20 (A)**

NOTE: Return trips requiring the special dispatch of a truck are considered special pickups and are charged for under the provisions of Item 160 (Time Rates).

FOR OFFICIAL USE ONLY
Docket: TG-151382
Agenda Date: August 27, 2015
Effective Date: September 1, 2015

RECEIVED JULY 2, 2015 WA. UT. & TRANS COMM. ORIGINAL TG-151382

Item 75 – Flat Monthly Charges

This rule applies in connection with Items 80, 90, 120, 130, 240, 245, 250, 255, 260, 265, 270, and 275.

A flat monthly charge may be assessed if computed as follows:

(a) If weekly service is provided: Multiply the rate times 4.33 and then multiply that figure times the number of units picked up.

(b) If every other week service is provided: Multiply the rate times 2.17 and then multiply that figure times the number of units picked up.

(c) For Items 240, 250, 260, and 270: For permanent, regularly scheduled pickups, a flat monthly charge may be assessed if computed as follows:

a. For **weekly service**, each container provided:

i. If monthly rent is shown: monthly rent plus (4.33 times pickup rate times number of pickups per week)

ii. If monthly rent is not shown: 1st pickup rate plus (3.33 times additional pickup rate) plus (4.33 times additional pickup rate times additional weekly pickups).

b. For **every-other week service**, each container provided:

i. If monthly rent is shown: monthly rent plus (2.17 times pickup rate times number of pickups per week)

ii. If monthly rent is not shown: 1st pickup rate plus (1.17 times additional pickup rate) plus (2.17 times additional pickup rate times additional weekly pickups).

FOR OFFICIAL USE ONLY
Docket: TG-151382
Agenda Date: August 27, 2015
Effective Date: September 1, 2015

RECEIVED JULY 2, 2015 WA. UT. & TRANS. COMM. ORIGINAL TG-151382
SUB 8/20/15

Item 80 – Carry-out Service, Drive-Ins

Companies will assess the following additional charges when customers request that company personnel provide carry-out service of cans/units not placed at the curb, the alley, or other point where the company's vehicle can be driven to within five feet of the cans/units using improved access roads commonly available for public use. Driveways are not considered improved access roads commonly available for public use.

Charge for Carry-outs	Rate	
	Residential Per Unit, Per Pickup	Commercial Per Unit, Per Pickup
Cans, units, mini-cans, or micro-mini cans that must be carried out over 5 feet, but not over 25 feet	**$ 0.21 (A)**	**$ 0.21 (A)**
For each additional 25 feet, or fraction of 25 feet, add	**$ 0.16 (A)**	**$ 0.16 (A)**

NOTE: The company may elect to drive in at the rates shown above, except the charge will be limited to one can, unit, mini-cans or micro-mini can. If cans, units, mini-cans, or micro-mini cans are carried over 125 feet, but are safely accessible to the company's vehicle, the drive-in charges shown below must be assessed instead.

Charge for Drive-ins (per pickup)	Rate	
	Residential Per Pickup	Commercial Per Pickup
Drive-ins on driveways of over 125 feet, but less than 250 feet	**$ 0.83 (A)**	**$ 0.83 (A)**
Drive-ins on driveways of over 250 feet, but less than 1/10 mile.	**$ 1.97 (A)**	**$ 1.97 (A)**
For each 1/10 mile over 1/10 mile.	**$ 3.63 (A)**	**$ 3.63 (A)**

Note: For the purpose of assessing drive-in fees, a driveway is defined as providing access to a single residence. If a driveway provides access to multiple residences or accounts, no drive-in fees will be assessed.

FOR OFFICIAL USE ONLY
Docket: TG-151382
Agenda Date: August 27, 2015
Effective Date: September 1, 2015

RECEIVED NOV 12, 2015 WA. UT. & TRANS COMM. ORIGINAL TG-152165

Item 100 – Residential Service -- Monthly Rates (continued on next page)

Rates in this item apply:

(1) To solid waste collection, curbside recycling (where noted) and yardwaste collection services (where noted) for residential property. This includes single family dwellings, duplexes, apartments, mobile homes, condominiums, etc., where service is billed directly to the occupant of each residential unit; and/or

(2) When required by a local government service level ordinance solid waste collection, curbside recycling, and yardwaste service must be provided for single-family dwellings, duplexes, mobile homes, condominiums and apartment buildings of less than **5** residential units, where service is billed to the property owner or manager.

Rates below apply in the following service area: **Rural Snohomish County** (yard waste collection **is not** required by County Ordinance) as contained on Appendix A.

Number of Units or Type of Container	Frequency of Service	Garbage Service Rate	Each Additional Cart	Recycle Service Rate	Yardwaste Service Rate
Mini-Can	WG/EOWR	$8.22		$8.82	n/a
1 Can	MG/EOWR	$5.93		$8.82	n/a
1 Can	WG/EOWR	$14.28		$8.82	n/a
2 Cans	WG/EOWR	$23.36		$8.82	n/a
3 Cans	WG/EOWR	$32.03		$8.82	n/a
4 Cans	WG/EOWR	$40.70		$8.82	n/a
5 Cans	WG/EOWR	$49.37		$8.82	n/a
6 Cans	WG/EOWR	$58.04		$8.82	n/a
1 20 gallon cart	WG/EOWR	$9.90	$9.90	$8.82	n/a
1 35 gallon cart	WG/EOWR	$15.37	$15.37	$8.82	n/a
1 35 gallon cart	MG/EOWR	$7.27	n/a	$8.82	n/a
1 64 gallon cart	WG/EOWR	$24.45	$24.45	$8.82	n/a
1 96 gallon cart	WG/EOWR	$33.12	$33.12	$8.82	n/a

Frequency of Service Codes: WG=Weekly Garbage; EOWG=Every Other Week Garbage; MG=Monthly Garbage; WR=Weekly Recycling; EOWR=Every Other Week Recycling; MR=Monthly Recycling
List others used:

Description/rules related to recycling program are shown on page **26**

Description/rules related to yardwaste program are shown on page **n/a.**

Notes for this item are on page **25.**

Recycling rates shown above are subject to a recycling <credit>/debit of **<$1.04> (A)** per month.

Recycling commodity <credit> *(rebate)*/debit *(charge)* on this page expire: December 31, 2016 (C)

FOR OFFICIAL USE ONLY
Docket: TG-152165
Tariff Revisions Allowed By Operation of Law per Order 01 in Docket TG-152165
Agenda Date: December 30, 2015
Effective Date: January 1, 2016

RECEIVED NOV 12, 2015 WA. UT. & TRANS COMM. ORIGINAL TG-152165

Item 100 – Residential Service -- Monthly Rates (continued on next page)

Rates in this item apply:

(1) To solid waste collection, curbside recycling (where noted) and yardwaste collection services (where noted) for residential property. This includes single family dwellings, duplexes, apartments, mobile homes, condominiums, etc., where service is billed directly to the occupant of each residential unit; and/or

(2) When required by a local government service level ordinance solid waste collection, curbside recycling, and yardwaste service must be provided for single-family dwellings, duplexes, mobile homes, condominiums and apartment buildings of less than **5** residential units, where service is billed to the property owner or manager.

Rates below apply in the following service area: **The "Urban/Suburban Service Zone" per the Snohomish County Comprehensive Solid Waste Management Plan and the "Yard Waste Service Zone" per Chapter 7.42 of the Snohomish County Code** and as contained in Appendix A.

Number of Units or Type of Container	Frequency of Service	Garbage Service Rate	Each Additional Cart	Recycle Service Rate	35 Gallon Yardwaste Service Rate(Note 4)	64 Gallon Yardwaste Service Rate(Note 4)	96 Gallon Yardwaste Service Rate(Note 4)
Mini-Can	WG/EOWR	$8.22		$8.82	$9.26	$10.35	$11.33
1 Can	MG/EOWR	$5.93		$8.82	$9.26	$10.35	$11.33
1 Can	WG/EOWR	$14.28		$8.82	$9.26	$10.35	$11.33
2 Cans	WG/EOWR	$23.36		$8.82	$9.26	$10.35	$11.33
3 Cans	WG/EOWR	$32.03		$8.82	$9.26	$10.35	$11.33
4 Cans	WG/EOWR	$40.70		$8.82	$9.26	$10.35	$11.33
5 Cans	WG/EOWR	$49.37		$8.82	$9.26	$10.35	$11.33
6 Cans	WG/EOWR	$58.04		$8.82	$9.26	$10.35	$11.33
1 20 gallon Cart	WG/EOWR	$9.90	$9.90	$8.82	$9.26	$10.35	$11.33
1 35 gallon Cart	WG/EOWR	$15.37	$15.37	$8.82	$9.26	$10.35	$11.33
1 35 gallon Cart	MG/EOWR	$7.27	n/a	$8.82	$9.26	$10.35	$11.33
1 64 gallon Cart	WG/EOWR	$24.45	$24.45	$8.82	$9.26	$10.35	$11.33
1 96 gallon Cart	WG/EOWR	$33.12	$33.12	$8.82	$9.26	$10.35	$11.33

Frequency of Service Codes: WG=Weekly Garbage; EOWG=Every Other Week Garbage; MG=Monthly Garbage; WR=Weekly Recycling; EOWR=Every Other Week Recycling; MR=Monthly Recycling
List others used:

Description/rules related to the recycling program are shown on page **26.**

Description/rules related to the yardwaste program are shown on page **26.**

Recycling rates shown above are subject to a recycling <credit>/debit of **<$1.04>(A)** per month in all areas except the City of Everett where recycling <credit>/debit of **< $2.11>(A)** will apply.

Notes for this item are on page **25.**

Recycling commodity <credit> *(rebate)*/debit *(charge)* on this page expire: December 31, 2016 (C)

FOR OFFICIAL USE ONLY
Docket: TG-152165
Tariff Revisions Allowed By Operation of Law per Order 01 in Docket TG-152165
Agenda Date: December 30, 2015
Effective Date: January 1, 2016

RECEIVED NOV 12, 2015 WA. UT. & TRANS COMM. ORIGINAL TG-152165

Item 100 – Residential Service -- Monthly Rates (Continued on next page)

Rates in this item apply

(1) To solid waste collection, curbside recycling and yardwaste collection services for residential property. This includes single family dwellings, duplexes, apartments, mobile homes, condominiums, etc., where service is billed directly to the occupant of each residential unit; and/or

(2) When required by a local government service level ordinance solid waste collection, curbside recycling, and yardwaste service must be provided for single-family dwellings, duplexes, mobile homes, condominiums and apartment buildings of less than 5 residential units, where service is billed to the property owner or manager.

(3) In the following service area: The service area required by King County Code Title10, contained in G-237 as described in Appendix A.

Number of Units or Type of Container	Frequency of Service (Note 2) (C)	Garbage Service Rate	Each Additional Cart	Recycle Service Rate	35 Gallon Yardwaste Service Rate	64 Gallon Yardwaste Service Rate	96 Gallon Yardwaste Service Rate
Mini-Can	WG/EOWR	$8.41		$8.82	$9.26	$10.35	$11.33
1 Can	MG/EOWR	$7.34		$8.82	$9.26	$10.35	$11.33
1 Can	WG/EOWR	$14.60		$8.82	$9.26	$10.35	$11.33
2 Cans	WG/EOWR	$23.84		$8.82	$9.26	$10.35	$11.33
3 Cans	WG/EOWR	$32.76		$8.82	$9.26	$10.35	$11.33
4 Cans	WG/EOWR	$41.61		$8.82	$9.26	$10.35	$11.33
5 Cans	WG/EOWR	$50.54		$8.82	$9.26	$10.35	$11.33
6 Cans	WG/EOWR	$59.47		$8.82	$9.26	$10.35	$11.33
1 20 gallon Cart	WG/EOWR	$10.09	$10.09	$8.82	$9.26	$10.35	$11.33
1 35 gallon Cart	WG/EOWR	$15.69	$15.69	$8.82	$9.26	$10.35	$11.33
1 35 gallon Cart	MG/EOWR	$7.79	n/a	$8.82	$9.26	$10.35	$11.33
1 64 gallon Cart	WG/EOWR	$24.90	$24.90	$8.82	$9.26	$10.35	$11.33
1 96 gallon Cart	WG/EOWR	$33.76	$33.76	$8.82	$9.26	$10.35	$11.33

Frequency of Service Codes: WG=Weekly Garbage; EOWR=Every Other Week Recycle; MG=Monthly Garbage

Recycling rates shown above are subject to a recycling <credit>/debit of **<$1.13>(A)** per month for customers in the service areas described in Appendices A and B.

Notes for this item are on page **25**.

Description/rules related to recycling program are shown on page **26**.

Description/rules related to yardwaste program are shown on page **26**.

Recycling commodity <credit> *(rebate)*/debit *(charge)* on this page expire: December 31, 2016 (C)

FOR OFFICIAL USE ONLY
Docket: TG-152165
Tariff Revisions Allowed By Operation of Law per Order 01 in Docket TG-152165
Agenda Date: December 30, 2015
Effective Date: January 1, 2016

(For Official Use Only)
Docket No. TG- _____ Date: _____ By:_____

RECEIVED JUN 02, 2016 WA. UT. & TRANS. COMM. ORIGINAL TG-160792
SUB 07/06/16

Item 100 – Residential Service – Monthly Rates (continued from previous page)

Note 1: Customers will be charged for service requested even if fewer units are picked up on a particular trip. No credit will be given for partially filled cans. No credit will be given if customer fails to set receptacles out for collection.

Note 2: For service more frequently than weekly, multiply the above rates by the number of times per week service is required.

Note 3: A re-delivery fee of **$23.67** will be assessed to cart customers whose service is discontinued for non-payment or cart customers who request re-delivery.

Note 3: For those customers who do not receive garbage services add **$1.20** to the rates above for both recycling and yard waste services.

Note 4: The charge for an occasional extra residential bag, can, cart, unit, mini-can, or micro-mini can on a regular pickup is:

Type of Service	Type of receptacle	Rate per receptacle, per pickup
Garbage Collection:		
King County	32-gallon can or unit	**$5.11**
Snohomish County	32-gallon can or unit	**$ 5.07**
Yard Waste Collection: Scheduled Service	32-gallon can or unit	**$ 2.61**
Yard Waste Collection:		
Non-Scheduled Service	96-gallon cart	**$ 14.38**
Non-Scheduled Service	32-gallon can or unit	**$ 3.05**

Note 5: For container service Items 240 and 255 may be used. For Drop Box service Items 260 and 275 may be used. **(N)**

FOR OFFICIAL USE ONLY
Docket: TG-160792
Agenda Date: July 21, 2016
Effective Date: August 1, 2016

RECEIVED JULY 2, 2015 WA. UT. & TRANS COMM. ORIGINAL TG-151382

Item 100 – Residential Service – Monthly Rates (continued)

Curbside recycling provisions shown on **pages 21, 22 and 23** apply only in the following service area:

Following is a description of the recycling program (type of containers, frequency, etc.). Program provided in accordance with the area described as the "Urban/Suburban Service Zone" per the Snohomish County Comprehensive Solid Waste Management Plan and the service area required by King County Code Title 10, contained in G-237.

The curbside collection of recyclable materials is provided on an every other week basis to all customers in the above service area. Each customer is provided with one 96-gallon cart. Newspaper, mixed waste paper and bottles and cans may be commingled within each cart.

Special rules related to recycling programs:

Pick-up will be refused if cart contains trash, yard debris, or other non-acceptable contaminants. Customers may obtain a current listing of acceptable recyclables and non-acceptable items upon request.

Curbside Yard Waste provisions shown on **pages 22 and 23** apply only in the following service area:

Following is a description of the Yard Waste program (type of containers, frequency, etc.). Program provided in accordance with the area described as the "Yard Debris Service Zone" per Chapter 7.42 of the Snohomish County Code and as required by King County Code Title 10, contained in G-237.

Yard waste service is a sign-up program that is provided on a weekly basis year round. Those customers who sign up for this program and reside in the service area will be provided with either one 35, 64 or 96 gallon cart.

Special rules related to Yard Waste program:

Yard waste cannot be in plastic bags. Pick-up will be refused if container contains any trash or other contaminants. Customers may obtain a current listing of acceptable yard debris upon request.

FOR OFFICIAL USE ONLY
Docket: TG-151382
Agenda Date: August 27, 2015
Effective Date: September 1, 2015

RECEIVED NOV 12, 2015 WA. UT. & TRANS COMM. ORIGINAL TG-152165

Item 105 – Multi-family Rates (company-owned garbage container) – per pick up

Service Area: The area required by City of Everett Ordinance No. 2043-95, City of Lynnwood Ordinance No. 1785 and Snohomish County Ordinance No. 98-002, contained in G-237 and described in Appendix A.

Service Type	1 Yard	1.5 Yard	2 Yard	3 Yard	4 Yard	6 Yard	8 Yard
Number of Receptacles	Various	Various	Various	Various	Various	Various	Various
Frequency of Service	W	W	W	W	W	W	W
Pickup Charge	$17.38	$24.18	$29.94	$39.05	$47.42	$65.32	$82.08
Special Pickup Charge	$20.29	$27.09	$32.85	$41.95	$50.33	$68.23	$84.99
Rent Per Month	$7.37	$7.99	$8.20	$10.49	$11.73	$13.29	$16.09
Multi-Family Recycling Rate per Pick Up	$1.13	$1.70	$2.26	$3.40	$4.53	$6.79	$9.06
Net Commodity Price Adjustment per Pickup **(5)**	<$0.25>(A) credit	<$0.39>(A) credit	<$0.51>(A) credit	<$0.77>(A) credit	<$1.02>(A) credit	<$1.54>(A) credit	<$2.05>(A) credit
Net Commodity Price Adjustment per Pickup **(6)**	<$0.52>(A) credit	<$0.79>(A) credit	<$1.05>(A) credit	<$1.57>(A) credit	<$2.09>(A) credit	<$3.14>(A) credit	<$4.19>(A) credit
Temporary Service Initial Delivery Charge	$71.64	$71.64	$71.64	$71.64	$71.64	$71.64	$71.64
Pickup Charge	$31.50	$38.30	$44.06	$53.17	$61.54	$79.44	$96.20
Rent Per Day	$1.25	$1.35	$1.35	$1.35	$1.45	$1.76	$1.97

Frequency of Service Codes: W=weekly; EOW – Every other went; M = Monthly; Other_____

Note 1: Customers will be charged for service requested even if fewer units are picked up on a particular trip. No credit will be given for partially filled cans. No credit will be given if customer fails to set receptacles out for collection. The multi-family recycling rate and related commodity price adjustments apply to both permanent and temporary service.

Note 2: Permanent Service: Service is defined as no less than scheduled, every other week pickup, unless local government requires more frequent service or unless putrescibles are involved. Customer will be charged for service requested, even if fewer containers are serviced on a particular trip. No credit will be given for partially filled containers.

Note 3: Permanent Service: If rent is shown, the rate for the first pickup and each additional pickup must be the same. If rent is not shown, it is to be included in the rate for the first pickup.

Note 4: Customers who subscribe for yard waste services will be charged **$6.97** per pick up and **$2.18** per month for the use of a 96 gallon cart. Description/rules related to yardwaste program are shown on page **26.**

Note 5: Recycling commodity <credit>/debit applicable in all areas accept the City of Everett.

Note 6: Recycling commodity <credit>/debit applicable only in the City of Everett.

Note 7: Description/rules related to recycling program are shown on page **33.**

Accessorial charges assessed:

Note 7: A gate or obstruction charge of **$2.62** per pick up will be assessed for opening, unlocking or closing gates, or moving obstructions in order to pick up solid waste.

Recycling commodity <credit> *(rebate)*/debit *(charge)* on this page expire: December 31, 2016 (C)

FOR OFFICIAL USE ONLY
Docket: TG-152165
Tariff Revisions Allowed By Operation of Law per Order 01 in Docket TG-152165
Agenda Date: December 30, 2015
Effective Date: January 1, 2016

RECEIVED NOV 12, 2015 WA. UT. & TRANS COMM. ORIGINAL TG-152165

Item 105 – Multi-family Rates (company-owned garbage container) – per pick up(continued)

Service Area: The area required by City of Everett Ordinance No. 2043-95, City of Lynnwood Ordinance No. 1785 and Snohomish County Ordinance No. 98-002, contained in G-237 and described in Appendix A.

Service Type	20Gal. Mini Can	Can	35Gal. Cart	64Gal. Cart	96Gal. Cart
Number of Receptacles	Various	Various	Various	Various	Various
Frequency of Service	W	W	W	W	W
Pickup Charge	$2.93	$3.25	$3.56	$5.76	$8.38
Special Pickup Charge			$6.47	$8.67	$11.29
Rent Per Month			$1.45	$1.76	$2.08
Multi-Family Recycling Rate per Pick Up	$0.12	$0.18	$0.19	$0.37	$0.55
Net Commodity Price Adjustment per Pickup**(5)**	<$0.03> (A) credit	<$0.04> (A) credit	<$0.04> (A) credit	<$0.08> (A) credit	<$0.12> (A) credit
Net Commodity Price Adjustment per Pickup**(6)**	<$0.04> (A) credit	<$0.06> (A) credit	<$0.06> (A) credit	<$0.13> (A) credit	<$0.20> (A) credit

Frequency of Service Codes: W=weekly; EOW – Every other went; M = Monthly; Other_____

Note 1: Customers will be charged for service requested even if fewer units are picked up on a particular trip. No credit will be given for partially filled cans. No credit will be given if customer fails to set receptacles out for collection. The multi-family recycling rate and related commodity price adjustments apply to both permanent and temporary service.

Note 2: Permanent Service: Service is defined as no less than scheduled, every other week pickup, unless local government requires more frequent service or unless putrescibles are involved. Customer will be charged for service requested, even if fewer containers are serviced on a particular trip. No credit will be given for partially filled containers.

Note 3: Permanent Service: If rent is shown, the rate for the first pickup and each additional pickup must be the same. If rent is not shown, it is to be included in the rate for the first pickup.

Note 4: Customers who subscribe for yard waste services will be charged **$6.97** per pick up and **$2.18** per month for the use of a 96 gallon cart Description/rules related to yardwaste program are shown on page **26.**

Note 5: Recycling commodity <credit>/debit applicable in all areas accept the City of Everett.

Note 6: Recycling commodity <credit>/debit applicable only in the City of Everett.

Note 7: Description/rules related to recycling program are shown on page **33.**

Accessorial charges assessed:

Note 7: A gate or obstruction charge of **$2.62** will be assessed for opening, unlocking or closing gates, or moving obstructions in order to pick up solid waste.

Recycling commodity <credit> *(rebate)*/debit *(charge)* on this page expire: December 31, 2016 (C)

Tariff Revisions Allowed By Operation of Law per Order 01 in Docket TG-152165

FOR OFFICIAL USE ONLY
Docket: TG-152165
Agenda Date: December 30, 2015
Effective Date: January 1, 2016

RECEIVED NOV 12, 2015 WA. UT. & TRANS COMM. ORIGINAL TG-152165

Item 105 – Multi-family Rates (company-owned garbage container) – per pick up(continued)

Service Area: The area required by City of Everett Ordinance No. 2043-95, City of Lynnwood Ordinance No. 1785 and Snohomish County Ordinance No. 98-002, contained in G-237 and described in Appendix A.

These rates relate to the collection of containers containing recyclable materials and apply **only** to Multi-Family customers who subscribe to Drop Box garbage collection service in Item 245

Service Type	64 Gal. Cart	96 Gal. Cart	1 Yard	1.5 Yard	2 Yard	3 Yard	4 Yard	6 Yard	8 Yard
Number of Receptacles	Various	Various	Various	Various	Various	Various	Various	Various	Various
Frequency of Service	W	W	W	W	W	W	W	W	W
Pickup Charge	$2.08	$3.10	$6.87	$8.80	$10.69	$14.85	$17.12	$19.54	$23.70
Special Pickup Charge	$4.79	$5.80	$9.58	$12.48	$13.40	$17.56	$19.83	$22.25	$26.41
Rent Per Month	$1.64	$1.93	$6.87	$7.45	$7.64	$9.77	$10.93	$12.38	$15.00
Net Commodity Price Adjustment per Pickup **(4)**	<$0.11> (A) credit	<$0.17> (A) credit	<$0.37> (A) credit	<$0.47> (A) credit	<$0.56> (A) credit	<$0.78> (A) credit	<$0.91> (A) credit	<$1.02> (A) credit	<$1.16> (A) credit
Net Commodity Price Adjustment per Pickup **(5)**	<$0.25> (A) credit	<$0.37> (A) credit	<$0.81> (A) credit	<$1.02> (A) credit	<$1.24> (A) credit	<$1.71> (A) credit	<$1.99> (A) credit	<$2.25> (A) credit	<$2.56> (A) credit

Frequency of Service Codes: W=weekly; EOW – Every other went; M = Monthly; Other_____

Note 1: Customers will be charged for service requested even if fewer units are picked up on a particular trip. No credit will be given for partially filled cans. No credit will be given if customer fails to set receptacles out for collection..

Note 2: Permanent Service: Service is defined as no less than scheduled, every other week pickup, unless local government requires more frequent service or unless putrescibles are involved. Customer will be charged for service requested, even if fewer containers are serviced on a particular trip. No credit will be given for partially filled containers.

Note 3: Permanent Service: If rent is shown, the rate for the first pickup and each additional pickup must be the same. If rent is not shown, it is to be included in the rate for the first pickup.

Note 4: Recycling commodity <credit>/debit applicable in all areas accept the City of Everett.

Note 5: Recycling commodity <credit>/debit applicable only in the City of Everett.

Note 6: Description/rules related to recycling program are shown on page **33.**

Accessorial charges assessed:

Note 6: A gate or obstruction charge of **$2.62** will be assessed for opening, unlocking or closing gates, or moving obstructions in order to pick up solid waste.

Recycling commodity <credit> *(rebate)*/debit *(charge)* on this page expire: December 31, 2016 (C)

FOR OFFICIAL USE ONLY
Docket: TG-152165
Tariff Revisions Allowed By Operation of Law per Order 01 in Docket TG-152165
Agenda Date: December 30, 2015
Effective Date: January 1, 2016

RECEIVED NOV 12, 2015 WA. UT. & TRANS COMM. ORIGINAL TG-152165

Item 105 – Multi-family Rates (company-owned garbage container – per pick up

Service Area: The area required by King County Code Title 10, contained in G-237 and described in Appendix A.

Size or Type of Service				
Service Type	32 gallon can	35 gallon Cart	64 gallon Cart	96 gallon Cart
Number of Receptacles	**Various**	**Various**	**Various**	**Various**
Frequency of Service	**W**	**W**	**W**	**W**
Pick Up Charge	**$4.67**	**$4.98**	**$8.41**	**$10.90**
Special Pick Up Charge	**$8.31**	**$8.62**	**$12.04**	**$14.53**
Rent Per Month		**$1.45**	**$1.76**	**$2.08**
MultiFamily Recycling Rate Per Pick Up	**$0.31**	**$0.35**	**$0.62**	**$0.93**
Net Commodity Price Adjustment Per Pickup	**($0.04)** **(A)**	**($0.04)** **(A)**	**($0.07)** **(A)**	**($0.11)** **(A)**
Temporary Account Initial Delivery Charge				
Pick Up Charge				
Rent Per Day				

Frequency of Service Codes: W=weekly; EOW – Every other went; M = Monthly

Note 1: Customers will be charged for service requested even if fewer units are picked up on a particular trip. No credit will be given for partially filled cans. No credit will be given if customer fails to set receptacles out for collection.

Note 2: Permanent Service: Service is defined as no less than scheduled, every other week pickup, unless local government requires more frequent service or unless putrescibles are involved. Customer will be charged for service requested, even if fewer containers are serviced on a particular trip. No credit will be given for partially filled containers.

Note 3: Permanent Service: If rent is shown, the rate for the first pickup and each additional pickup must be the same. If rent is not shown, it is to be included in the rate for the first pickup.

Accessorial charges assessed:

Note 4: A gate or obstruction charge of **$2.62** per pick up will be assessed for opening, unlocking or closing gates, or moving obstructions in order to pick up solid waste.

Note 5: A lock fee of **$2.62** will be assessed for unlocking padlocks or other locking devices on containers to perform pickup service.

Note 6: A lockable lid rental charge of **$0.73** per month will be assessed on containers with this item upon customer request.

Note 7: Customers may sign up for optional yard waste collection services for **$6.97** per pick up with a monthly rental on the 96 gallon cart provided for **$2.18** per month.

Description/rules related to recycling program are shown on page **33.**

Recycling commodity <credit> *(rebate)*/debit *(charge)* on this page expire: December 31, 2016 (C)

FOR OFFICIAL USE ONLY
Docket: TG-152165
Tariff Revisions Allowed By Operation of Law per Order 01 in Docket TG-152165
Agenda Date: December 30, 2015
Effective Date: January 1, 2016

RECEIVED NOV 12, 2015 WA. UT. & TRANS. COMM. ORIGINAL TG-152165 SUB 12/17/15

Item 105 – Multi-family Rates (company-owned garbage container – per pick up(continued)

Service Area: The area required by King County Code Title 10, contained in G-237 and described in Appendix A.

Size or Type of Service								
Service Type	1 Yard	1.5 Yard	2 Yard	3 Yard	4 Yard	6 Yard	8 Yard	4 Yard Compactor
Number of Receptacles	**Various**	**Various**	**Various**	**Various**	**Various**	**Various**	**Various**	**Various**
Frequency of Service	**W**	**W**	**W**	**W**	**W**	**W**	**W**	**W**
Pick Up Charge	**$22.94**	**$29.69**	**$37.79**	**$51.18**	**$61.57**	**$79.73**	**$97.80**	**$213.14**
Special Pick Up Charge	**$26.58**	**$33.33**	**$41.42**	**$54.82**	**$65.20**	**$83.37**	**$101.43**	**$217.09**
Rent Per Month	**$7.37**	**$7.99**	**$8.20**	**$10.49**	**$11.73**	**$13.29**	**$16.09**	
MultiFamily Recycling Rate Per Pick Up	**$2.22**	**$3.33**	**$4.43**	**$6.65**	**$8.86**	**$13.29**	**$17.72**	**$36.45**
Net Commodity Price Adjustment Per Pickup-debit<credit>	**($0.25) (A)**	**($0.37) (A)**	**($0.50) (A)**	**($0.75) (A)**	**($1.00) (A)**	**($1.50) (A)**	**($2.00) (A)**	**($4.00) (A)**
Temporary Account								
Initial Delivery Charge	**$71.64**	**$71.64**	**$71.64**	**$71.64**	**$71.64**	**$71.64**	**$71.64**	
Pick Up Charge	**$37.48**	**$44.23**	**$52.33**	**$65.72**	**$76.10**	**$94.27**	**$112.33**	
Rent Per Day	**$1.25**	**$1.35**	**$1.35**	**$1.35**	**$1.45**	**$1.76**	**$1.97**	

Frequency of Service Codes: W=weekly; EOW – Every other went; M = Monthly

Note 1: Customers will be charged for service requested even if fewer units are picked up on a particular trip. No credit will be given for partially filled cans. No credit will be given if customer fails to set receptacles out for collection.

Note 2: Permanent Service: Service is defined as no less than scheduled, every other week pickup, unless local government requires more frequent service or unless putrescibles are involved. Customer will be charged for service requested, even if fewer containers are serviced on a particular trip. No credit will be given for partially filled containers.

Note 3: Permanent Service: If rent is shown, the rate for the first pickup and each additional pickup must be the same. If rent is not shown, it is to be included in the rate for the first pickup.

Accessorial charges assessed:

Note 4: A gate or obstruction charge of **$2.62** will be assessed for opening, unlocking or closing gates, or moving obstructions in order to pick up solid waste.

Note 5: A lock fee of **$2.62** will be assessed for unlocking padlocks or other locking devices on containers to perform pickup service.

Note 6: A lockable lid rental charge of **$0.73** per month will be assessed on containers with this item upon customer request.

Note 7: Customers may sign up for optional yard waste collection services for **$6.97** per pick up with a monthly rental on the 96 gallon cart provided for **$2.18** per month. Description/rules related to yardwaste program are shown on page **26.**

Description/rules related to recycling program are shown on page **33.**

Recycling commodity <credit> *(rebate)*/debit *(charge)* on this page expire: December 31, 2016 (C)

FOR OFFICIAL USE ONLY
Docket: TG-152165
Tariff Revisions Allowed By Operation of Law per Order 01 in Docket TG-152165
Agenda Date: December 30, 2015
Effective Date: January 1, 2016

RECEIVED NOV 12, 2015 WA. UT. & TRANS COMM. ORIGINAL TG-152165

Item 105 – Multi-family Rates for Garbage Customers using Drop Box Service
(Company-owned garbage container) – per pick up

Service Area: The service area required by King County Code Title 10, contained in G-237 and described in Appendix A.

Service Type	Recycle Station (Note 4)
Number of Receptacles	3
Frequency of Service	W
Pickup Charge per Station	$13.10
Pickup Charge for each additional cart per Station	$3.39
Rent per Month per Station	$4.35
Rent per Month for each additional cart per Station	$1.45
Net Commodity Price Adjustment per Pickup per Recycle Station	<$0.07> (A) credit
Net Commodity Price Adjustment per Pickup per each additional 96 gal. cart per Station	<$0.03> (A) credit

Frequency of Service Codes: W=weekly; EOW – Every other went; M = Monthly; Other

Note 1: Customers will be charged for service requested even if fewer units are picked up on a particular trip. No credit will be given for partially filled cans. No credit will be given if customer fails to set receptacles out for collection.

Note 2: Permanent Service: Service is defined as no less than scheduled, every other week pickup, unless local government requires more frequent service or unless putrescibles are involved. Customer will be charged for service requested, even if fewer containers are serviced on a particular trip. No credit will be given for partially filled containers.

Note 3: Permanent Service: If rent is shown, the rate for the first pickup and each additional pickup must be the same. If rent is not shown, it is to be included in the rate for the first pickup.

Note 4: Each "Recycle Station is comprised of three 96 gallon wheeled carts.

Description/rules related to recycling program are shown on page **33.**

Recycling Commodity<credit>(rebate)/debit(charge) on this page expires: December 31, 2016 (C)

FOR OFFICIAL USE ONLY
Docket: TG-152165
Tariff Revisions Allowed By Operation of Law per Order 01 in Docket TG-152165
Agenda Date: December 30, 2015
Effective Date: January 1, 2016

RECEIVED JULY 2, 2015 WA. UT. & TRANS COMM. ORIGINAL TG-151382

Item 105 – Multi-family service (continued)

Curbside recycling provisions apply only in the following service area:

Program provided in accordance with the area described as the "Urban/Suburban Service Zone" per the Snohomish County Comprehensive Solid Waste Management Plan and the service area required by King County Code Title 10, contained in G-237.

Following is a description of recycling program (type of containers, frequency, etc.). Program provided in accordance with the ordinances described above:

The collection of recyclable materials is provided on a weekly basis to all multi-family customers in the service area. Each multi-family complex is provided with strategically placed recycling containers of varying size and quantity. Newspaper, mixed waste paper and bottles and cans may be commingled within each cart.

Recycling service rates and related commodity price adjustments for multi-family complexes are based on the subscription level for garbage collection service.

Special rules related to recycling program:

Pick-up will be refused if recycling containers contains trash, yard debris, or other non-acceptable contaminants. Customers may obtain a current listing of acceptable recyclables and non-acceptable items upon request.

FOR OFFICIAL USE ONLY
Docket: TG-151382
Agenda Date: August 27, 2015
Effective Date: September 1, 2015

RECEIVED JULY 2, 2015 WA. UT. & TRANS. COMM. ORIGINAL TG-151382 SUB 8/20/15

Item 120 – Drums ***

Type of Service	Rate Per Drum, Per Pickup
Regular Route Service	***
Special Pickup	***

Item 130 – Litter Receptacles and Litter Toters

Service Area: King County portions of Appendix A (C)

Customer-owned Receptacle	Rate Per Receptacle, Per Month
Size or Type: 64 gallon Bear Resistant Cart	$ 24.90 **(A)**
Size or Type: 96 gallon Bear Resistant Cart	$ 33.76 **(A)**

Service Area: Snohomish County portions of Appendix A (C)

Customer-owned Receptacle	Rate Per Receptacle, Per Month
Size or Type: 64 gallon Bear Resistant Cart	$ 24.45 **(N)**
Size or Type: 96 gallon Bear Resistant Cart	$ 33.12 **(N)**

Note 1: A fee of **$2.62 (A)** per pick up will be assessed for unlocking padlocks or other locking devices on carts to perform service.

Item 150 – Loose and Bulky Material

Special trips: Time rates in Item 160 apply.

Service Area: King County portions of Appendix A (C)

	1 to 4 cubic yards Rate per Yard	Additional cubic yards Rate per Yard	Minimum Charge Per Pickup	Carry Charge Per each 5 feet over 8 feet
Bulky materials	**$ 22.94 (A)**	**$ 21.75 (A)**	**$ 22.94 (A)**	**$ 2.92 (A)**
Loose material (customer load)	**$**	**$**	**$**	**$**
Loose material (Company load)	**$ 22.94 (A)**	**$ 21.75 (A)**	**$ 22.94 (A)**	**$ 2.92 (A)**

Service Area: Snohomish County portions of Appendix A (C)

	1 to 4 cubic yards Rate per Yard	Additional cubic yards Rate per Yard	Minimum Charge Per Pickup	Carry Charge Per each 5 feet over 8 feet
Bulky materials	**$ 17.38 (A)**	**$ 15.57 (A)**	**$ 17.38 (A)**	**$ 2.91 (A)**
Loose material (customer load)	**$**	**$**	**$**	**$**
Loose material (Company load)	**$ 17.38 (A)**	**$ 15.57 (A)**	**$ 17.38 (A)**	**$ 2.91 (A)**

FOR OFFICIAL USE ONLY
Docket: TG-151382
Agenda Date: August 27, 2015
Effective Date: September 1, 2015

RECEIVED JULY 2, 2015 WA. UT. & TRANS. COMM. ORIGINAL TG-151382 SUB 8/20/15

Item 160 – Time Rates

When time rates apply. Time rates named in this Item apply:

(a) When material must be taken to a special site for disposal;

(b) When a company's equipment must wait at, or return to, a customer's site to provide scheduled service due to no disability, fault, or negligence on the part of the company. Actual waiting time or time taken in returning to the site will be charged for; or

(c) When a customer orders a single, special, or emergency pickup, or when other items in this tariff refer to this Item.

How rates are recorded and charged. Time must be recorded and charged for to the nearest increment of 15 minutes. Time rates apply for the period from the time the company's vehicle leaves the company's terminal until it returns to the terminal, excluding interruptions. An interruption is a situation causing stoppage of service that is in the control of the company and not in the control of the customer. Examples include: coffee breaks, lunch breaks, breakdown of equipment, and similar occurrences.

Disposal fees in addition to time rates.. Item 230 disposal fees for the specific disposal site or facility used will apply in addition to time rates.

Rates per hour:

	Rate Per Hour		
Type of equipment ordered	Truck and driver	Each Extra Person	Minimum Charge
Single rear drive axle:			
Non-packer truck	**$**	**$**	**$**
Packer truck	**$**	**$**	**$**
Drop-box truck.....	**$**	**$**	**$**
Tandem rear drive axle:			
Non-packer truck	**$**	**$**	**$**
Packer truck	**$114.72 (A)**	**$ 57.36 (A)**	**$ 114.72 (A)**
Drop-box truck.....	**$ 114.72 (A)**	**$ 57.36 (A)**	**$ 114.72 (A)**

FOR OFFICIAL USE ONLY
Docket: TG-151382
Agenda Date: August 27, 2015
Effective Date: September 1, 2015

RECEIVED JULY 2, 2015 WA. UT. & TRANS COMM. ORIGINAL TG-151382

Item 200 -- Containers and/or Drop Boxes – General Rules

Availability. A company must maintain a supply of all sizes of containers and drop boxes for which rates are listed in this tariff. If a customer requests a container or drop box of a size listed in the company's tariff, and the company is unable to provide the requested size within 7 days of the customer request, the customer must be notified in writing or by telephone.

Alternate-sized containers and/or drop boxes. If the company cannot provide the requested-sized container or drop box (and that size is listed in the company's tariff), the company must provide alternate-sized containers or drop boxes, sufficient to meet the capacity originally requested by the customer, at the same rates as would have applied for the requested container or drop box.

Disposal fees due on alternate-sized drop boxes. If the company provides alternate-sized drop boxes, the customer is responsible for all lawfully applicable disposal fees resulting from the use of the alternate drop boxes.

Rates on partially-filled containers and/or drop boxes. Full pickup and rental rates apply regardless of the amount of waste material in the container or drop box at pickup time.

Rates for compacted materials. Rates for compacted material apply only when the material has been compacted before its pickup by the company.

Rates for loose material. Loose material dumped into the company's packer truck is subject to the rates for non-compacted material even though the material may be compacted later in the packer truck.

Permanent and temporary service. The following rules apply:

(a) If a customer requests a container or drop box for less than 90 days, the customer will be billed at temporary service rates.

(b) If a temporary service customer notifies the company that it has decided to retain the container or drop box for more than 90 days, permanent service rates will be assessed from the 91st day until the end of the period the customer retains the container or drop box.

(c) If a customer requests a container or drop box for more than 90 days, the customer will be billed under permanent rates. If that customer cancels service before the end of the 90-day period, the company may not re-bill the customer at temporary service rates. The intent of the customer at the time service was requested applies.

FOR OFFICIAL USE ONLY
Docket: TG-151382
Agenda Date: August 27, 2015
Effective Date: September 1, 2015

RECEIVED JULY 2, 2015 WA. UT. & TRANS. COMM. ORIGINAL TG-151382 SUB 8/20/15

Item 205 – Roll-Out Charges – Containers, automated carts, and toters

Charges for containers. The company will assess roll-out charges where, due to circumstances outside the control of the driver, the driver is required to move a container more than five feet, but less than 25 feet, in order to reach the truck. The charge for this roll-out service is:

$ 1.91 (A) per container automated cart or toter, per pickup

Over 25 feet, the charge will be the charge for 25 feet, plus **$ 0.83 (A)** per increment of 5 feet.

Item 207 – Excess Weight – Rejection of Load, Charges to Transport

The company reserves the right to reject pickup of any container, stationary packer, or drop box which, upon reasonable inspection:

(a) Appears to be overloaded;
(b) Would cause applicable vehicle load limitations to be exceeded;
(c) Would cause the company to violate load limitations or safe vehicle operation; and/or
(d) Would negatively impact or otherwise damage road surface integrity.

For the purposes of this tariff, the following maximum weights apply:

Type/Size of Container, Drop Box, Toter, or Cart	Maximum Weight Allowance (in pounds)
Carts-All Sizes	200 lbs.
1 to 6 yd.	1,200 lbs.
Drop Boxes – All Sizes	20,000 lbs.

Type/Size of Container, Drop Box, Toter, or Cart	Maximum Weight Allowance (in pounds)

Overfilled or overweight, charges if transported. If the container, drop box, toter, or cart exceeds the limits stated above, is filled beyond the marked fill line, or the top is unable to be closed, but the company transports the materials, the following additional charges will apply:

Type/Size of Container, Drop Box, Toter, or Cart	Charge
	$ per
	$ per

Type/Size of Container, Drop Box, Toter, or Cart	Charge
	$ per
	$ per

FOR OFFICIAL USE ONLY
Docket: TG-151382
Agenda Date: August 27, 2015
Effective Date: September 1, 2015

RECEIVED JULY 2, 2015 WA. UT. & TRANS. COMM. ORIGINAL TG-151382 SUB 8/20/15

Item 210 – Washing and Sanitizing Containers and/or Drop Boxes

Upon customer request, the company will provide washing, steam cleaning and sanitizing service at the following rates:

Size or Type of Container or Drop Box	Rate	Minimum Charge
All Sizes	**$ 2.91 (A)** per yard	**$ 12.77 (A)**

Pickup and redelivery charge: **$ 27.82 (A)** per container or Drop Box

Item 220 – Compactor Rental ***

Customers must pay the following additional charges for compactors furnished by the company. Charges named are for compactors only and do not include drop box or container charges. See items 250 and 270 for container charges.

Customers must pay the costs of installation.

Rated cubic yard Capacity of charge box	Monthly rental charge:
1 cubic yard	$ ***
2 cubic yards	$ ***
3 cubic yards	$ ***
4 cubic yards	$ ***

FOR OFFICIAL USE ONLY
Docket: TG-151382
Agenda Date: August 27, 2015
Effective Date: September 1, 2015

RECEIVED JULY 2, 2015 WA. UT. & TRANS COMM. ORIGINAL TG-151382

Item 230 – Disposal Fees

Charges in this item apply when other items in the tariff specifically refer to this item.

Disposal site (name or location)	Type of Material	Fees for disposal
Snohomish County Transfer Stations	MSW	**$ 105.00** per ton
	Non-Recyclable CDL	**$ 105.00** per ton
	Special Waste	**$ 200.00** per ton
Shelco Transfer Station	MSW	**$ 105.00** per ton
	Non-Recyclable CDL	**$ 105.00** per ton
	Special Waste	**$ 200.00** per ton
King County Transfer Stations	MSW	**$ 120.17** per ton
	Special Waste	**$ 145.00** per ton
WM of Seattle Transfer Station	MSW	**$ 120.17** per ton
	CDL Waste	**$ 108.15 (A)** per ton

State whether fees are per yard, per ton, etc. Include charges assessed for special commodities (tires, appliances, asbestos, etc.) or special conditions at each specific disposal site. Attach additional sheets as necessary.

FOR OFFICIAL USE ONLY
Docket: TG-151382
Agenda Date: August 27, 2015
Effective Date: September 1, 2015

RECEIVED JULY 2, 2015 WA. UT. & TRANS. COMM. ORIGINAL TG-151382 SUB 8/20/15

Item 240 – Container Service – Dumped in Company's Vehicle
Non-Compacted Material (Company-owned container)
Rates stated per container, per pickup

Service Area: Snohomish County portions of Appendix A.

Service Type	1 Yard	1.5 Yard	2 Yard	3 Yard	4 Yard	6 Yard	8 Yard
Monthly rent, if applicable	$7.37(A)	$7.99(A)	$8.20(A)	$10.49(A)	$11.73(A)	$13.29(A)	$16.09(A)
Pickup Charge	$17.38(A)	$24.18(A)	$29.94(A)	$39.05(A)	$47.42(A)	$65.32(A)	$82.08(A)
Special Pickup Charge	$20.29(A)	$27.09(A)	$32.85(A)	$41.95(A)	$50.33(A)	$68.23(A)	$84.99(A)
Temporary Service Initial Delivery Charge	$71.64(A)	$71.64(A)	$71.64(A)	$71.64(A)	$71.64(A)	$71.64(A)	$71.64(A)
Pickup Charge	$31.50(A)	$38.30(A)	$44.06(A)	$53.17(A)	$61.54(A)	$79.44(A)	$96.20(A)
Rent Per Day	$1.25(A)	$1.35(A)	$1.35(A)	$1.35(A)	$1.45(A)	$1.76(A)	$1.97(A)

Note 1: Permanent Service: Service is defined as no less than scheduled, every other week pickup, unless local government requires more frequent service or unless putrescibles are involved. Customer will be charged for service requested, even if fewer containers are serviced on a particular trip. No credit will be given for partially filled containers.

Note 2: Permanent Service: If rent is shown, the rate for the first pickup and each additional pickup must be the same. If rent is not shown, it is to be included in the rate for the first pickup.

Accessorial charges assessed (lids, tarping, unlocking, unlatching, etc.):

Note 3: A gate or obstruction charge of **$2.62 (A)** per pick up will be assessed for opening, unlocking or closing gates or moving obstructions in order to pick up solid waste.

Note 4: A lock fee of **$2.62 (A)** per pick up will be assessed for unlocking padlocks or other locking devices on container to perform pick up service.

Note 5: A lockable lid rental charge of **$0.73(A)** per month will be assessed on containers with this accessory item if the customer requests the same.

FOR OFFICIAL USE ONLY
Docket: TG-151382
Agenda Date: August 27, 2015
Effective Date: September 1, 2015

RECEIVED JULY 2, 2015 WA. UT. & TRANS. COMM. ORIGINAL TG-151382
SUB 8/20/15

Item 240 – Container Service – Dumped in Company's Vehicle
Non-Compacted Material (Company-owned container)
Rates stated per container, per pickup

Service Area: King County portions of Appendix A.

Service Type	1 Yard	1.5 Yard	2 Yard	3 Yard	4 Yard	6 Yard	8 Yard
Monthly rent, if applicable	$7.37(A)	$7.99(A)	$8.20(A)	$10.49(A)	$11.73(A)	$13.29(A)	$16.09(A)
Pickup Charge	$22.94(A)	$29.69(A)	$37.79(A)	$51.18(A)	$61.57(A)	$79.73(A)	$97.80(A)
Special Pickup Charge	$26.58(A)	$33.33(A)	$41.42(A)	$54.82(A)	$65.20 (A)	$83.37(A)	$101.43(A)
Temporary Service Initial Delivery Charge	$71.64 (A)	$71.64 (A)	$71.64 (A)	$71.64 (A)	$71.64 (A)	$71.64 (A)	$71.64 (A)
Pickup Charge	$37.48(A)	$44.23(A)	$52.33(A)	$65.72(A)	$76.10(A)	$94.27(A)	$112.33(A)
Rent Per Day	$1.25(A)	$1.35(A)	$1.35(A)	$1.35(A)	$1.45(A)	$1.76(A)	$1.97(A)

Note 1: Permanent Service: Service is defined as no less than scheduled, every other week pickup, unless local government requires more frequent service or unless putrescibles are involved. Customer will be charged for service requested, even if fewer containers are serviced on a particular trip. No credit will be given for partially filled containers.

Note 2: Permanent Service: If rent is shown, the rate for the first pickup and each additional pickup must be the same. If rent is not shown, it is to be included in the rate for the first pickup.

Accessorial charges assessed (lids, tarping, unlocking, unlatching, etc.):

Note 3: A gate or obstruction charge of **$2.62 (A)** per pick up will be assessed for opening, unlocking or closing gates or moving obstructions in order to pick up solid waste.

Note 4: A lock fee of **$2.62 (A)** per pick up will be assessed for unlocking padlocks or other locking devices on container to perform pick up service.

Note 5: A lockable lid rental charge of **$0.73(A)** per month will be assessed on containers with this accessory item if the customer requests the same.

FOR OFFICIAL USE ONLY
Docket: TG-151382
Agenda Date: August 27, 2015
Effective Date: September 1, 2015

RECEIVED JULY 2, 2015 WA. UT. & TRANS. COMM. ORIGINAL TG-151382 SUB 8/20/15

Item 240 – Container Service – Dumped in Company's Vehicle

Non-Compacted Material (Company-owned container)
Includes Commercial Cart Service
Rates stated per container, per pickup unless otherwise noted

Service Area: Snohomish County portions of Appendix A.

Service Type			
Permanent Service	35 gal Cart	64 gal Cart	96-gallon Cart
Monthly Rent, if applicable	**$ 1.45(A)**	**$ 1.76(A)**	**$ 2.08(A)**
Pickup Charge	**$ 3.56(A)**	**$ 5.76(A)**	**$ 8.38(A)**
Special Pickup Charge	**$ 5.43(A)**	**$ 8.67(A)**	**$ 11.29(A)**

Service Area: King County portions of Appendix A (C)

Service Type			
Permanent Service	35 gal Cart	64 gal Cart	96-gallon Cart
Monthly Rent, if applicable	**$ 1.45(A)**	**$ 1.76(A)**	**$ 2.08(A)**
Pickup Charge	**$ 4.98(A)**	**$ 8.41(A)**	**$ 10.90(A)**
Special Pickup Charge	**$ 9.66(A)**	**$ 13.08(A)**	**$ 15.57(A)**

Note 1: Permanent Service: Service is defined as no less than scheduled, every other week pickup, unless local government requires more frequent service or unless putrescibles are involved. Customer will be charged for service requested, even if fewer containers are serviced on a particular trip. No credit will be given for partially filled containers.

Accessorial charges assessed (lids, tarping, unlocking, unlatching, etc.):

FOR OFFICIAL USE ONLY
Docket: TG-151382
Agenda Date: August 27, 2015
Effective Date: September 1, 2015

RECEIVED JULY 2, 2015 WA. UT. & TRANS. COMM. ORIGINAL TG-151382
SUB 8/20/15

Item 245 – Container Service – Dumped in Company's Vehicle
Non-Compacted Material (Customer-owned container)
Includes Commercial Can Service
Rates stated per container, per pickup unless otherwise noted

Service Area: Snohomish County portions of Appendix A.

Permanent Service			
	Mini-Can	32-gallon can or unit	3 yard Bagster ® Service
Each Scheduled Pickup	**$ 2.93(A)**	**$ 3.25(A)**	
Minimum Charge per month	**$ 13.71(A)**	**$ 15.71(A)**	
Temporary Service			
Pickup Rate	$	$	**$ 163.09 (A)**

Service Area: King County portions of Appendix A.

Permanent Service		
	Mini-Can	32-gallon can or unit
Each Scheduled Pickup	**$ 4.31 (A)**	**$ 4.67(A)**
Minimum Charge per month	**$ 20.61 (A)**	**$ 23.15(A)**
Temporary Service		
Pickup Rate	$	$

Note 1: Permanent Service: Service is defined as no less than scheduled, every other week pickup, unless local government requires more frequent service or unless putrescibles are involved. Customer will be charged for service requested, even if fewer containers are serviced on a particular trip. No credit will be given for partially filled containers.

Accessorial charges assessed (lids, tarping, unlocking, unlatching, etc.):

FOR OFFICIAL USE ONLY
Docket: TG-151382
Agenda Date: August 27, 2015
Effective Date: September 1, 2015

RECEIVED JULY 2, 2015 WA. UT. & TRANS. COMM. ORIGINAL TG-151382 SUB 8/20/15

Item 255 – Container Service – Dumped in Company's Vehicle
Compacted Material (Customer-owned container)
Rates stated per container, per pick up

Service Area: Snohomish County portions of Appendix A.

Permanent Service	Size of Container				
	2 Yard	3 Yard	4 Yard	6 Yard	8Yard
Each Scheduled Pickup	**$65.32(A)**	**$ 86.90(A)**	**$109.30(A)**	**$ 151.91 (A)**	**$ 194.62(A)**
Special Pickups	**$ 69.27(A)**	**$ 90.84(A)**	**$113.25(A)**	**$ 155.85 (A)**	**$ 198.57(A)**
Temporary Service					
Pickup Rate	$	$	$	$	$

Service Area: King County portions of Appendix A.

Permanent Service	Size of Container				
	2 Yard	3 Yard	4 Yard	6 Yard	8Yard
Each Scheduled Pickup	**$98.84(A)**	**$182.52(A)**	**$213.14(A)**	**$ 249.69(A)**	**$ 332.92 (A)**
Special Pickups	**$102.78(A)**	**$186.46(A)**	**$217.09(A)**	**$ 253.63(A)**	**$ 336.86 (A)**
Temporary Service					
Pickup Rate	$	$	$	$	$

Note 1: Permanent Service: Service is defined as no less than scheduled, every other week pickup, unless local government requires more frequent service or unless putrescibles are involved. Customer will be charged for service requested, even if fewer containers are serviced on a particular trip. No credit will be given for partially filled containers.

Accessorial charges assessed (lids, tarping, unlocking, unlatching, etc.):

Note 2: A gate or obstruction charge of **$2.62(A)** per pick up will be assessed for opening, unlocking or closing gates or moving obstructions in order to pick up solid waste.

Note 3: A lock fee of **$2.62 (A)** per pick up will be assessed for unlocking padlocks or other locking devices on containers to perform pick up service.

Note 4: A fee of **$24.92 (A)** per pick up will be assessed when containers with attached compactors require disconnecting or reconnecting.

FOR OFFICIAL USE ONLY
Docket: TG-151382
Agenda Date: August 27, 2015
Effective Date: September 1, 2015

RECEIVED JULY 2, 2015 WA. UT. & TRANS. COMM. ORIGINAL TG-151382 SUB 8/20/15

Item 260 – Drop Box Service – To Disposal Site and Return

Non-Compacted Material (Company-owned drop box)
Rates stated per drop box, per pick up

Service Area: King and Snohomish County portions of Appendix A.

	Size or Type of Container											
Permanent Service	**10 Yard**		**15 Yard**		**20 Yard**		**25 Yard**		**30 Yard**		**40 Yard**	
Monthly Rent, if applicable	$37.17	(A)	$49.52	(A)	$58.97	(A)	$69.66	(A)	$74.23	(A)	$90.63	(A)
First Pickup	$126.02	(A)	$126.02	(A)	$126.02	(A)	$126.02	(A)	$126.02	(A)	$126.02	(A)
Each Additional Pickup	$126.02	(A)	$126.02	(A)	$126.02	(A)	$126.02	(A)	$126.02	(A)	$126.02	(A)
Special Pickups	$139.10	(A)	$139.10	(A)	$139.10	(A)	$139.10	(A)	$139.10	(A)	$139.10	(A)
Temporary Service												
Initial Delivery	$74.00	(A)	$74.00	(A)	$74.00	(A)	$74.00	(A)	$74.00	(A)	$74.00	(A)
Pickup Rate	$139.10	(A)	$139.10	(A)	$139.10	(A)	$139.10	(A)	$139.10	(A)	$139.10	(A)
Rent Per Calendar Day	$2.08	(A)	$2.28	(A)	$2.39	(A)	$3.01	(A)	$3.01	(A)	$3.74	(A)

Note 1: Rates in this item are subject to disposal fees named in Item 230.

Note 2: Rates named in this item apply for all hauls not exceeding 5 miles measured from the point of pickup to the disposal site. Excess miles shall be charged for at **$ 2.90(A)** per mile or fraction of a mile. Mileage charge is in addition to all regular charges.

Note 3: Permanent Service:

(a) Service is defined as no less than scheduled, once a month pickup, unless local government requires more frequent service or unless putrescibles are involved.

(b) If rent is shown, the rate for the first pickup and each additional pickup must be the same. If rent is not shown, it is to be included in the rate for the first pickup.

Accessorial charges assessed (lids, tarping, unlocking, unlatching, etc.):

Note 4: A gate or obstruction charge of **$2.62(A)** will be assessed for opening, unlocking or closing gates or moving obstructions in order to pick up solid waste.

Note 5: A lock fee of **$2.62 (A)** will be assessed for unlocking padlocks or other locking devices on containers to perform pick up service.

Note 6: A fee of **$18.48 (A)** per pick up will be assessed when customer requires Company to position lids open after returning empty container to customer site.

Note 7: A fee of **$15.83 (A)** per month will be assessed when a lid is required for service.

FOR OFFICIAL USE ONLY
Docket: TG-151382
Agenda Date: August 27, 2015
Effective Date: September 1, 2015

RECEIVED JULY 2, 2015 WA. UT. & TRANS. COMM. ORIGINAL TG-151382 SUB 8/20/15

Item 275 – Drop Box Service – To Disposal Site and Return

Compacted Material (Customer-owned drop box)
Rates stated per drop box, per pick up

Service Area: King and Snohomish County portions of Appendix A.

Permanent Service	Size or Type of Container					
	10 Yard	15 Yard	20 Yard	25 Yard	30 Yard	40 Yard
Each Scheduled Pickup	**$ 162.80(A)**	**$ 162.80(A)**	**$ 162.80(A)**	**$ 162.80(A)**	**$ 162.80(A)**	**$ 162.80(A)**
Special Pickups	**$ 162.80(A)**	**$ 162.80(A)**	**$ 162.80(A)**	**$ 162.80(A)**	**$ 162.80(A)**	**$ 162.80(A)**
Temporary Service						
Pickup Rate	$	$	$	$	$	$

Note 1: Rates in this item are subject to disposal fees named in Item 230.

Note 2: Rates named in this item apply for all hauls not exceeding 5 miles measured from the point of pickup to the disposal site. Excess miles shall be charged for at **$ 2.90 (A)** per mile or fraction of a mile. Mileage charge is in addition to all regular charges.

Note 3: Permanent Service is defined as no less than scheduled, once a month pickup, unless local government requires more frequent service or unless putrescibles are involved.

Accessorial charges assessed (lids, tarping, unlocking, unlatching, etc.):

Note 4: A gate or obstruction charge of **$2.62(A)** will be assessed for opening, unlocking or closing gates or moving obstructions in order to pick up solid waste.

Note 5: A lock fee of **$2.62 (A)** will be assessed for unlocking padlocks or other locking devices on containers to perform pick up service.

Note 6: A fee of **$18.48(A)** per pick up will be assessed when customer requires Company to position lids open after returning empty container to customer site.

Note 7: A fee of **$15.83(A)** per month will be assessed when a lid is required for service.

Note 8: A fee of **$24.92 (N)** per pick up will be assessed when containers with attached compactors require disconnecting or reconnecting.

FOR OFFICIAL USE ONLY
Docket: TG-151382
Agenda Date: August 27, 2015
Effective Date: September 1, 2015

RECEIVED JULY 2, 2015 WA. UT. & TRANS COMM. ORIGINAL TG-151382

Item 300 – List of Abbreviations and Symbols Used in This Tariff

(A) Denotes increases.

(R) Denotes decreases.

(C) Denotes changes in wording, resulting in neither increases or decreases.

(N) Denotes new rates, services, or rules

*** Denotes that material previously shown has been deleted.

Yd. or yd. are abbreviations for yard

Cu. or cu. are abbreviations for cubic.

FOR OFFICIAL USE ONLY
Docket: TG-151382
Agenda Date: August 27, 2015
Effective Date: September 1, 2015

Appendix A

(PID373) SOLID WASTE COLLECTION SERVICE in that portion of King County described as follows: Starting at the intersection of NE 199th Street and 84th Ave. NE; then east on NE 199th Street to its intersection with 90th Ave. NE; then north on 90th Ave. NE to its intersection with NE 200th Street; then west on NE 200th Street to its intersection with 88th Ave. NE; then north on 88th Ave. NE to its intersection with NE 202nd Street; then east on NE 202nd Street to its intersection with 90th Ave. NE; then north on 90th Ave. NE to its intersection with NE 205th Street (also the King-Snohomish County line); then west on NE 205th Street to its intersection with 84th Ave. NE (also the west range line of T26N, R5E); then south on 84th Ave. NE to its intersection with NE 199th Street, the point of beginning.

Also: Starting at the intersection of 84th Ave. NE and NE 180th Street; then east on NE 180th Street to its intersection with 88th Ave. NE; then north on 88th Ave. NE to its intersection with NE 181st Street; then east on NE 181st Street to its intersection with 90th Pl. NE; then north on 90th Pl. NE to its intersection with NE 185th Street; then west on NE 185th Street to its intersection with 88th Ave. NE; then north on 88th Ave. NE to its intersection with 192nd Pl. NE; then west on 192nd Pl. NE to its intersection with 84th Ave. NE (also the west range line of T26N, R5E); then south on 84th Ave. NE to its intersection with NE 180th Street, the point of beginning.

Also: Starting at the intersection of NE Bothell Wy. and 84th Ave. NE; then east on NE Bothell Wy. to its intersection with 91st Ave. NE; then north on 91st Ave. NE to its intersection with NE 172nd Street; then east on NE 172nd Street to its intersection with 92nd Ave. NE; then north on 92nd Ave. NE to its intersection with NE 173rd Street; then east on NE 173rd Street to its intersection with 95th Ave. NE; then north on 95th Ave NE to 173rd Pl. NE; then west on 173rd Pl. NE to its intersection with 93rd Pl. NE; then north on 93rd Pl. NE to its intersection with NE 175th Street; then west on NE 175th Street to its intersection with 93rd Ave. NE; then north on 93rd Ave. NE to its intersection with NE 176th Street; then east on NE 176th Street to its intersection with 95th Ave. NE; then north on 95th Ave. NE to its intersection with NE 178th Street; then west on NE. 178th Street to its intersection with 88th Ave. NE; then north on 88th Ave. NE to its intersection with NE 180th Street; then west on NE 180th Street to its intersection with 84th Ave. NE (also the west range line of T26N, R5E); then south on 84th Ave. NE to its intersection with NE Bothell Wy., the point of beginning.

(PID374) REFUSE COLLECTION SERVICE from commercial accounts or establishments in that portion of King County described as follows: Starting at the intersection of 92nd Ave. NE and 186th Pl. NE; then east on 186th Pl. NE to its intersection with 93rd Pl. NE; then north on 93rd Pl. NE to its intersection with NE 187th Street; then east on NE 187th Street to its intersection with 95th Ave. NE; then south on 95th Ave. NE to its intersection with 186th Pl. NE; then east on 186th Pl. NE to its intersection with 96th Ave. NE; then north on 96th Ave. NE to its intersection with NE 188th Street; then west on NE 188th Street to its intersection with 95th Ave. NE; then north on 95th Ave. NE to its intersection with NE 189th Street; then west on NE 189th Street to its intersection with 93rd Pl. NE; then north on 93rd Pl. NE to its intersection with NE 190th Street; then west on NE 190th Street to its intersection with 92nd Ave. NE; then

FOR OFFICIAL USE ONLY
Docket: TG-151382
Agenda Date: August 27, 2015
Effective Date: September 1, 2015

south on 92nd Ave. NE to its intersection with NE 189th Street; then east on NE 189th Street to its intersection with 93rd Ave. NE; then south on 93rd Ave. NE to its intersection with NE 187th Street; then west on NE 187th Street to its intersection with 92nd Ave. NE; then south on 92nd Ave. NE to its intersection with 186th Pl. NE, the place of beginning.

(PID435) SOLID WASTE COLLECTION SERVICE not requiring the use of a dump truck and excluding biomedical waste, in that portion of King County described as follows: Commencing at the intersection of NE 108th Street and 132nd Ave. NE; thence easterly on NE 108th Street to the Redmond City limits, thence following the Redmond city limits in a southerly, southeasterly and westerly clockwise direction to 132nd. Ave. NE; thence north along 132nd Ave. NE to its intersection with NE 108th Street, the point of beginning.

Also, commencing at the intersection of NE 97th Street and 132nd Ave. NE; thence following the Redmond city limits in a southeasterly and westerly clockwise direction to 132nd Ave. NE, thence north along 132nd Ave. NE to its intersection with NE 97th Street, the point of beginning.

Also, commencing at the intersection of NE 78th Street extended east and 132nd Ave. NE; thence following the Redmond city limits in an easterly, southerly and westerly clockwise direction to 132nd Ave. NE, thence north along 132nd Ave. NE to its intersection with NE 78th Street extended east, the point of beginning.

Also, commencing at the intersection of NE 70th Street and 132nd Ave. NE; thence following the Redmond city limits in a easterly, southerly and westerly clockwise direction to 132nd Ave. NE thence north along 132nd Ave. NE to its intersection with NE 70th Street, the point of beginning.

(PID438) SOLID WASTE COLLECTION SERVICE in that portion of King County described as follows: Starting at the intersection of the Everett-Bothell County Highway and the Snohomish-King County line; thence east on Snohomish-King County line to its intersection with east line of T. 26 N., R. 7 E.; thence south on said line to its intersection with the south line of T. 25N., R. 7 E.; thence west on said line to the east line of T. 25N., R. 6 E.; thence north on said line to the S.E. corner of the N.E. ¼ of the N.E. ¼ of Section 36, T. 25 N., R. 6 E.; thence west on a line projected from said corner to the east shore of Lake Sammamish, thence following said Lake shore generally in northwesterly and southerly (counter-clockwise) direction to the point where the southeastern city limits of Redmond intersect the western shore of Lake Sammamish; thence following the city limits of Redmond as of January 3, 1978, in a clockwise direction to the point where the Sammamish River (waterway) intersects with the north city limits of Redmond; thence following the east bank of said river in a generally northerly direction to its intersection with N.E. 145th Street extended (at this point a short section of PSH-2 is one and the same as N.E. 145th Street); thence west on N.E. 145th Street extended (no service to be rendered on either side of N.E. 145th Street) to its intersection with 104th Avenue N.E.; thence northerly on 104th N.E. (rendering service on both sides of 104th Avenue N.E.) to

its intersection with 105th Ave. NE; thence northerly to the north line of the south west quarter of Section 8, T26N, R5E; thence west along said north line to the west line of said section; thence south along the west line of said section to the south city limits of Bothell; thence following the city limits of Bothell, clockwise, to its intersection with the Everett-Bothell County Highway; thence north to place of beginning.

(PID453) ALSO: Beginning at the intersection of NE Bothell Wy. and 91st Ave. NE; thence north on 91st Ave. to its intersection with 172nd Street; then east on NE 172nd Street to its intersection with 92nd Ave. NE; then north on 92nd Ave. NE to its intersection with NE 173rd Street; then east on NE 173rd Street to its intersection with 95th Ave. NE; then north on 95th Ave NE to NE 175th Street; thence west on NE 175th Street to its intersection with 93rd Pl. NE (also city limits of Bothell); then north on 93rd Pl. NE to its intersection with NE 176th Street; thence east on NE 176th Street to its intersection with 95th Ave. NE; thence north on 95th Ave. NE to its intersection with NE 178th Street; then west on NE. 178th Street to its intersection with 88th Ave. NE; then north on 88th Ave. NE to its intersection with the city limits of Bothell (also Dawson Street extended); thence in a counter-clockwise direction along the city limits of Bothell to its intersection with NE 190th Ave.; thence east on NE 190th Ave. to 92nd Ave. NE; thence north along said avenue to NE 192nd PL; thence west on NE 192nd PL.; to 88th Ave. NE; thence north on 88th Ave. N.E. to its intersection with the city limits of Bothell; thence east on said city limits to 92nd Ave. NE extended; thence north on 92nd Ave. NE extended to NE 200th Street extended; thence east on said extended street to NE Bothell Wy.; thence in a clock wise direction along the NE Bothell Wy. to its intersection with 91st Ave, NE, the point of beginning.

(PID454) ALSO: In that portion of King County described as follows: Starting at the southwest corner of Section 8, T26N, R5E; thence east on the south line of said section to 1044th Ave. NE; thence north along 104th Ave. NE to its intersection with 105th Ave. NE; thence northerly along 105th Ave. NE to the north line of south west quarter of Section 8, T26N, R5E; thence west along said north line to the west line of Section 8, T26N, R5E; thence south along said west line to the south west corner of said section the point of beginning

(PID456) SOLID WASTE COLLECTION SERVICE in that portion of Snohomish County described as follows: Commencing at a point where a north-south line tangent to the west shoreline of Ballinger Lake intersects with the Snohomish-King County line; thence north on said line to its intersection with (Bradley Road) 236th Street S.W. extended; thence west on (Bradley Road) 236th Street S.W. to 76th Ave. W.; thence north on 76th Ave. W. (but not including structures thereon), to U. S. Highway 99; thence north on U. S. Highway 99 (but not including structures thereon) to 200 Street S. W.; thence north on the east side of U.S. Highway 99 to a point 100 feet north of 148 Street S.W.; thence west on this line to Puget Sound; Following Puget Sound northerly to the point where the north city limits of Mukilteo meets Possession Sound; thence easterly and southerly following Mukilteo City limits as of July 1, 1961, to the south boundary of Section 3, T. 28 N., R. 4 E. W. M.; thence east to 40 Ave. W.

Appendix A *(continued)*

extended; thence south to boundary of Paine Field; following the north boundary of Paine Field to the east boundary of Paine Field; thence south to a point 100 feet north of 90 Street S. W.; thence east on this line to 12 Ave. W. extended (west boundary of Section 13, T. 28 N., R. 4 E.); thence south on 12 Ave. W. extended to 100 Street S. W.; thence east on 100 Street S. W. (both sides) to Holly Drive; thence south on 9 Ave. W. (but not including 9 Ave. W.) to intersection of U.S. Highway 99 and Broadway Cutoff; thence east on Broadway Cutoff to 8 Ave. W. (north-south line bisecting the western ½ of Section 24, T. 28 N., R. 4 E.); thence south on said line to Stockshow Road (112 Street S. W.); thence east on the south side of Stockshow Road to Pacific Northwest Traction right-of-way; thence north on the east side of the right-of-way to Broadway Cutoff; thence north on the Broadway Cutoff and Broadway to the south Everett City limits (as of July 1, 1961); thence following the east and north city limits of Everett (as of July 1, 1961) to Puget Sound; thence northerly along Puget Sound to the point where it intersects with the Snohomish –Island County line; thence northerly along said county line to the shoreline of Skagit Bay; thence north along said shoreline to the Snohomish-Skagit County line; thence east along said county line to the east line boundary of Snohomish County; thence south along the east boundary of Snohomish County to the King-Snohomish County line; thence west on said county line to the point of beginning.

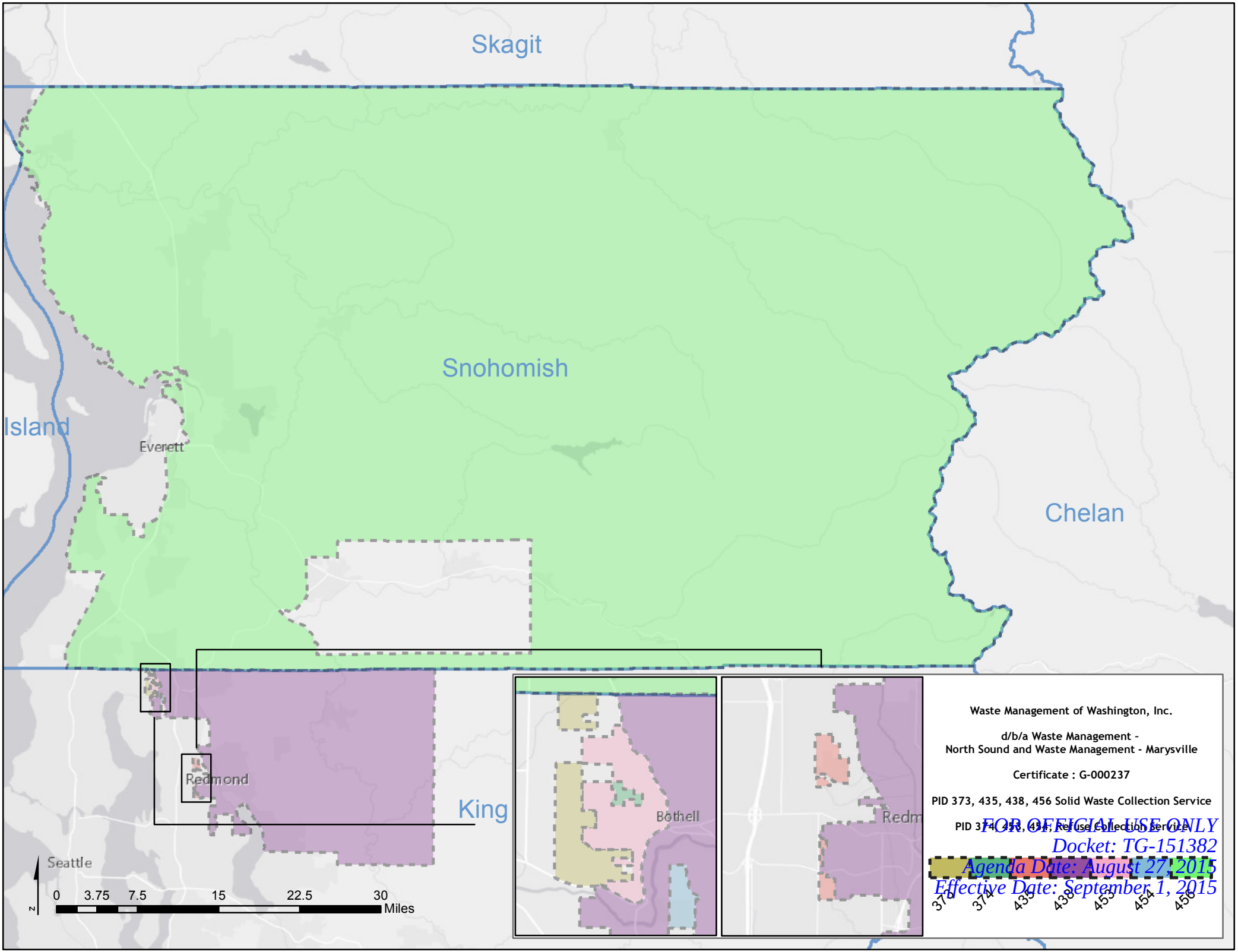

FOR OFFICIAL USE ONLY
Docket: TG-151382
Agenda Date: August 27, 2015
Effective Date: September 1, 2015