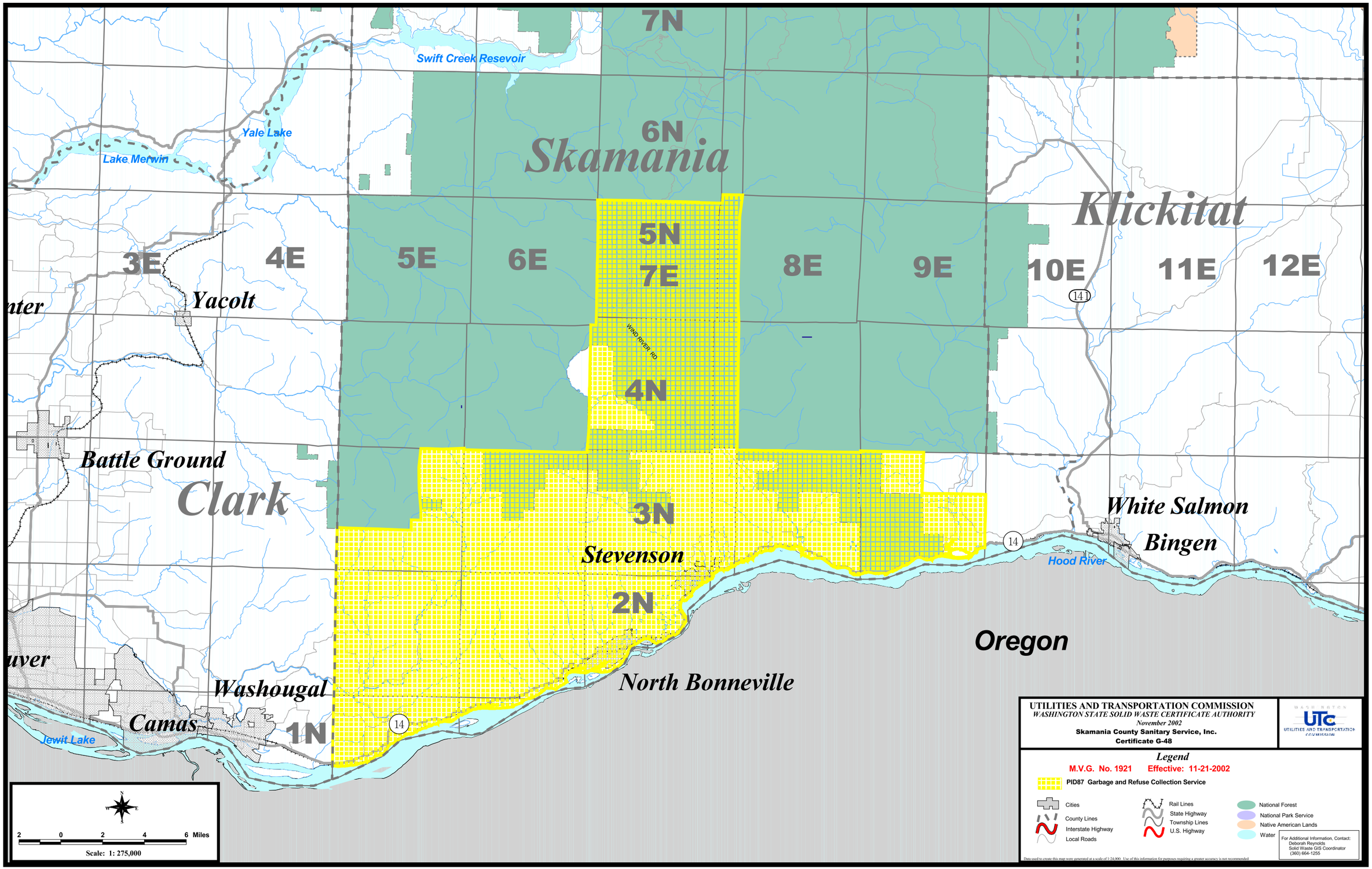
7N
6N
5N
4N
3N
2N
1N
3E
4E
5E
6E
7E
8E
9E
10E
11E
12E
Skamania
Klickitat
Clark
Oregon
Swift Creek Resevoir
Yale Lake
Lake Merwin
Yacolt
Battle Ground
Washougal
Camas
Lewit Lake
Stevenson
North Bonneville
White Salmon
Bingen
Hood River
WIND RIVER RD
14
141
2 0 2 4 6 Miles
Scale: 1: 275,000
UTILITIES AND TRANSPORTATION COMMISSION
WASHINGTON STATE SOLID WASTE CERTIFICATE AUTHORITY
November 2002
Skamania County Sanitary Service, Inc.
Certificate G-48
Legend
M.V.G. No. 1921 Effective: 11-21-2002
PID87 Garbage and Refuse Collection Service
Cities
County Lines
Interstate Highway
Local Roads
Rail Lines
State Highway
Township Lines
U.S. Highway
National Forest
National Park Service
Native American Lands
Water
For Additional Information, Contact:
Deborah Reynolds
Solid Waste GIS Coordinator
(360) 664-1255
Data used to create this map were generated at a scale of 1:24,000. Use of this information for purposes requiring a greater accuracy is not recommended.