Young, Betty (UTC)

From: Hunter, Kathy (UTC)
Sent: Thursday, May 12, 2016 10:32 AM
To: UTC DL WUTC Community Notice
Subject: FW: POSTPONED: TEMCO Crossing/Toteff Road Crossing Construction Notice
Attachments: Construction Notice TEMCO Closure with Alternative Access RC - Attachment 1.pdf; TEMCO Emergency Access.pdf

FYI

Kathy Hunter
Rail Safety Manager
(360) 664-1257 Office
(360) 701-1612 Mobile
khunter@utc.wa.gov

Utilities and Transportation Commission
Respect. Professionalism. Integrity. Accountability.
www.utc.wa.gov

From: Chan, Ryan [mailto:Ryan.Chan@BNSF.com]
Sent: Wednesday, May 11, 2016 11:23 AM
To: Liz Newman <lnewman@portofkalama.com>; krasmussen@kalama.com; rgibson@kalamapolice.com; sheriff@co.cowlitz.wa.us; publicworks@co.cowlitz.wa.us; Green, Frank <GreenF@wsdot.wa.gov>; Victor Leatzow <vleatzow@cowlitzfd5.org>; Rosenzweig, Charlie (Cowlitz) <rosenzweigc@co.cowlitz.wa.us>; Jensen, Jerry <JensenJ@co.cowlitz.wa.us>; Grillot, David <David.Grillot@chsinc.com>
Cc: Reagan, Megan T <Megan.Reagan@BNSF.Com>; Brianna Palmer <bpalmer@jlpatterson.com>; Sherry J. Peter <SherryP@SCARSELLABROS.com>; Hunter, Kathy (UTC) <khunter@utc.wa.gov>; Curl, Paul (UTC) <pcurl@utc.wa.gov>; Boston, Bob (UTC) <bboston@utc.wa.gov>
Subject: RE: POSTPONED: TEMCO Crossing/Toteff Road Crossing Construction Notice

All:

This is a follow up email regarding the closure of TEMCO crossing. At this time, the work involving the TEMCO crossing closure is scheduled between June 13th and June 17th, 2016. The closure is to take place between 6 am and 6 pm, and the TEMCO crossing will be reinstated to full operation after those hours. Alternative access will be through existing track crossings within the TEMCO facility to the Somarakis Yard and will be flagged by TEMCO-orientated flagmen on both sides. Please see attached diagram for alternative access. Oversized vehicles and trailers will not be allowed on the alternative access. Emergency access will remain the same as previously planned (see attached diagram).

A follow up notice will be distributed once the exact days of work are determined.

Please let me know if you have any concerns or questions.

Thank you,

Ryan Chan
Project Engineer
Engineering Services - Seattle, WA
BNSF Railway

Office: (206) 625-6423
Cell: (206) 375-0837

From: Chan, Ryan
Sent: Wednesday, May 04, 2016 12:16 PM
To: 'Liz Newman' <lnewman@portofkalama.com>; 'krasmussen@kalama.com' <krasmussen@kalama.com>; 'rgibson@kalamapolice.com' <rgibson@kalamapolice.com>; 'sheriff@co.cowlitz.wa.us' <sheriff@co.cowlitz.wa.us>; 'publicworks@co.cowlitz.wa.us' <publicworks@co.cowlitz.wa.us>; 'Green, Frank' <GreenF@wsdot.wa.gov>; Victor Leatzow <vleatzow@cowlitzfd5.org>; Rosenzweig, Charlie <RosenzweigC@co.cowlitz.wa.us>; 'Jensen, Jerry' <JensenJ@co.cowlitz.wa.us>; Grillot, David <David.Grillot@chsinc.com>
Cc: Reagan, Megan T <Megan.Reagan@BNSF.Com>; 'Brianna Palmer' <bpalmer@jlpatterson.com>; 'Sherry J. Peter' <SherryP@SCARSELLABROS.com>; Katherine Hunter (khunter@wutc.wa.gov) <khunter@wutc.wa.gov>; Curl, Paul (UTC) <pcurl@utc.wa.gov>; 'bboston@wutc.wa.gov' <bboston@wutc.wa.gov>
Subject: POSTPONED: TEMCO Crossing/Toteff Road Crossing Construction Notice

All:

This is a follow up to my email sent on Friday, April 29, 2016 regarding the closure of TEMCO crossing. At this time, the work scheduled for 5/9/16-5/12/16 has been delayed. TEMCO crossing will remain open and fully operational.

The new date for the TEMCO crossing work is tentatively early June 2016 and notices will be sent prior to work starting.

Please let me know if you have any questions, thank you.

Regards,

Ryan Chan
Project Engineer
Engineering Services - Seattle, WA
BNSF Railway

Office: (206) 625-6423
Cell: (206) 375-0837

From: Chan, Ryan
Sent: Friday, April 29, 2016 10:14 AM
To: 'Liz Newman' <lnewman@portofkalama.com>; 'krasmussen@kalama.com' <krasmussen@kalama.com>; 'rgibson@kalamapolice.com' <rgibson@kalamapolice.com>; 'sheriff@co.cowlitz.wa.us' <sheriff@co.cowlitz.wa.us>; 'publicworks@co.cowlitz.wa.us' <publicworks@co.cowlitz.wa.us>; 'Green, Frank' <GreenF@wsdot.wa.gov>; Victor Leatzow <vleatzow@cowlitzfd5.org>; Rosenzweig, Charlie <RosenzweigC@co.cowlitz.wa.us>; 'Jensen, Jerry' <JensenJ@co.cowlitz.wa.us>; Grillot, David <David.Grillot@chsinc.com>
Cc: Reagan, Megan T <Megan.Reagan@BNSF.Com>; 'Brianna Palmer' <bpalmer@jlpatterson.com>; 'Sherry J. Peter'

<SherryP@SCARSELLABROS.com>; Katherine Hunter (khunter@wutc.wa.gov) <khunter@wutc.wa.gov>; Curl, Paul (UTC) <pcurl@utc.wa.gov>; 'bboston@wutc.wa.gov' <bboston@wutc.wa.gov>
Subject: FOLLOW-UP: TEMCO Crossing/Toteff Road Crossing Construction Notice

All,

This is a follow up to Fernando Gonzalez's notice on Construction Activities at Toteff Road/Hendrickson Drive at the BNSF Track Crossing sent to all on February 11, 2016.

BNSF will be closing TEMCO crossing (west of Toteff Road Crossing) on May 9, May 11, and if necessary, May 12, 2016 between 6 am to 6 pm for crossing work. Toteff Road west of the crossing will still be accessible via a single lane shoofly (detour) road. Flaggers will be in place to assist with traffic movement. No significant impact to the community is expected, but there may be minor delays. After work hours, full normal traffic operations will be reinstated.

Please see the attached construction notice with traffic control plan and emergency services route which was agreed on, on 4/26/16.

Please let me know if you have any questions or concerns.

Ryan Chan
Project Engineer
Engineering Services - Seattle, WA
BNSF Railway

Office: (206) 625-6423
Cell: (206) 375-0837

From: Chan, Ryan
Sent: Tuesday, April 12, 2016 3:24 PM
To: Liz Newman <lnewman@portofkalama.com>; krasmussen@kalama.com; rgibson@kalamapolice.com; sheriff@co.cowlitz.wa.us; publicworks@co.cowlitz.wa.us; Green, Frank <GreenF@wsdot.wa.gov>
Cc: Reagan, Megan T <Megan.Reagan@BNSF.Com>; Brianna Palmer <bpalmer@jlpatterson.com>; Sherry J. Peter <SherryP@SCARSELLABROS.com>; Fernando Gonzalez (Fernando.Gonzalez@BNSF.com) <Fernando.Gonzalez@BNSF.com>
Subject: FOLLOW-UP: Toteff Rd Construction Notice

All,

This is a follow up to Fernando Gonzalez's notice on Construction Activities at Toteff Road/Hendrickson Drive at the BNSF Track Crossing sent to all on February 11, 2016. Work on Phase I is continuing, and as part of the work in Phase I, we will be temporarily limiting traffic at Toteff Road Crossing to one lane during work hours for one or two days.

BNSF is planning to install a conduit under Toteff Road Crossing on the east side of the tracks on 4/14/16 between 0700 and 1600. During this time, traffic across Toteff Road will be limited to single lane traffic. Flaggers will be present to assist with safe traffic movement through the crossing. In the case that the work is not complete on 4/14/16, work will continue on 4/15/16 between 0700 and 1600. Again, traffic will be limited to one lane with the assistance of flaggers.

Please let me know if you have any questions or concerns.

Kind Regards,

Ryan Chan
Project Engineer
Engineering Services - Seattle, WA
BNSF Railway

Office: (206) 625-6423
Cell: (206) 375-0837

From: Gonzalez, Fernando
Sent: Thursday, February 11, 2016 11:20 AM
To: Liz Newman <lnewman@portofkalama.com>; krasmussen@kalama.com; rgibson@kalamapolice.com; sheriff@co.cowlitz.wa.us; publicworks@co.cowlitz.wa.us; Green, Frank <GreenF@wsdot.wa.gov>
Cc: Reagan, Megan T <Megan.Reagan@BNSF.Com>; Brianna Palmer <bpalmer@jlpatterson.com>; Sherry J. Peter <SherryP@SCARSELLABROS.com>
Subject: Toteff Rd Construction Notice

All,

Please see attached information on construction activities along Toteff Rd. You may contact me or Megan Reagan (megan.reagan@bnsf.com) if you have any questions. Thank you.

Fernando Gonzalez
Project Engineer
Northwest Division ARRA Construction
BNSF Railway Company
Seattle, WA
Office: 206.625.6189
Email: fernando.gonzalez@bnsf.com

"Tomorrow - your reward for working safely today."

TEMCO Closure - Alternative Access

Temporary access during TEMCO crossing closure via TEMCO facility crossing and Somarakis Yard

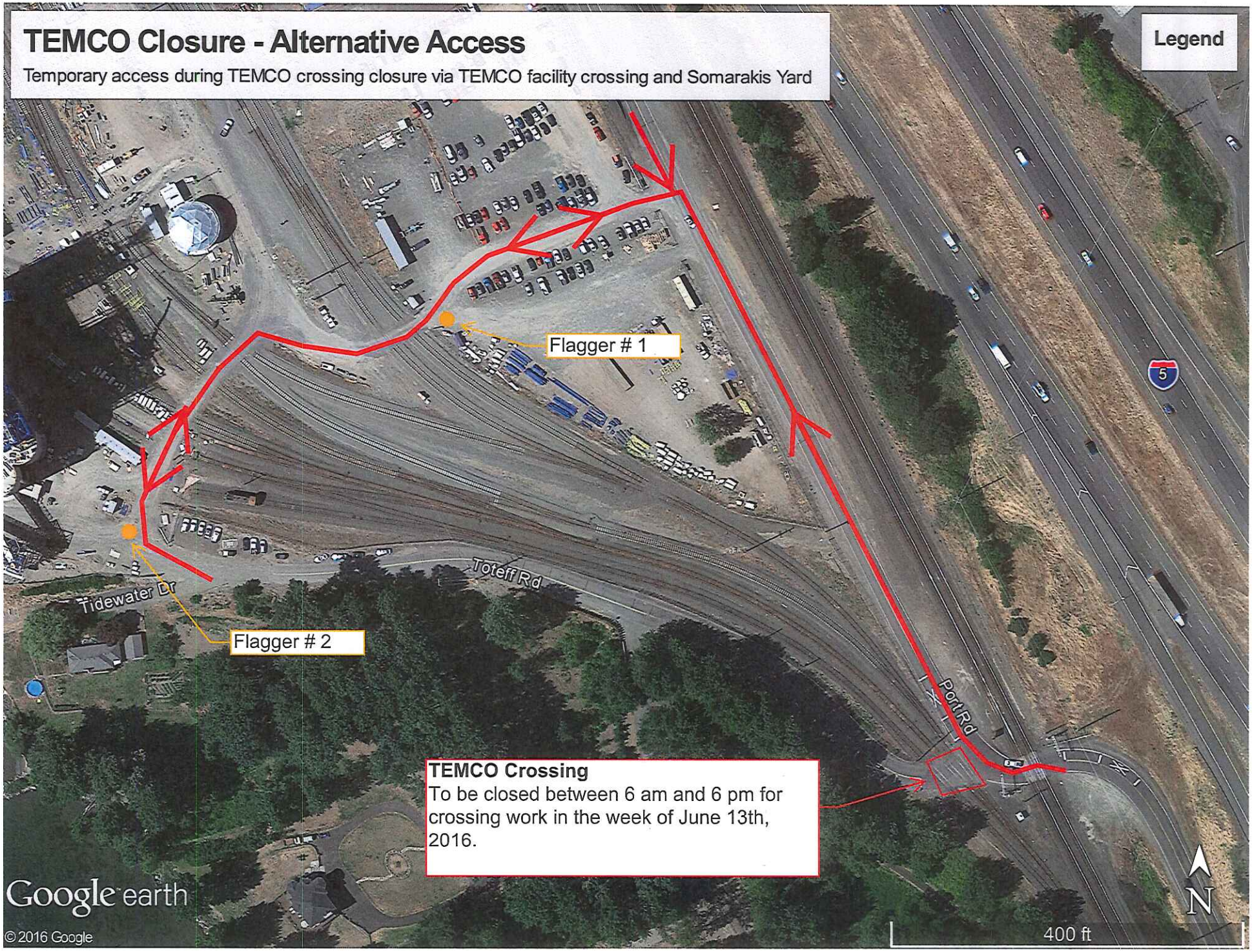

Emergency Services Route Thru TEMCO
Emergency access route during upgrade of TEMCO crossing
Legend
MP
N Hendrickson Dr
MP 109
5
Nimmo Rd
Vincent Rd
River Ridge Ln
Old Pacific Hwy S
TEMCO Crossing
Toteff Road Crossing
Toteff Rd
Toteff Road properties
MP 109.597 DOT# 092446JNC
1000 ft
Google earth
© 2016 Google