

RECEIVED

NOV 2 1976

WASH. UT. & TRANS. COMM.

For Commission's Receipt Stamp

WN U-1 Original Sheet No. 1

ORIGINAL

THE OAK PARK WATER COMPANY, INC.

NAMING RATES FOR

WATER SERVICE

At

OAK PARK SUBDIVISION

SHELTON, WASHINGTON

And

CONTAINING RULES AND REGULATIONS

GOVERNING SERVICE

Issued 10-29-76 Effective 11-5-76

Issued by THE OAK PARK WATER COMPANY, INC.

By *Kenneth G. S. [Signature]* Title President

Address P.O. BOX 523, SHELTON, WASHINGTON

WN U-1 3rd Revised Sheet #2
Cancelling 2nd Revised Sheet #2

THE OAK PARK WATER CO. INC.
I.D. No. 62675F

For Commission's Receipt Stamp

INDEX PAGE

<u>Schedule No.</u>	<u>Title of Sheet</u>	<u>Sheet No.</u>
	TITLE PAGE	1
	INDEX PAGE	2
	RULES AND REGULATIONS	5
	SERVICE AREA MAP	20
I	FLAT RATE SERVICE	21
IA	METERED RATE SERVICE	22
II	SERVICE CONNECTION CHARGE	31
III	2009 UPGRADE SURCHARGE	34
IV	SERVICE DISCONNECTION DURING EXTREME HEAT EVENT	35 (N)
	CONTINUATION OF EXTREME HEAT EVENT	36 (N)

[BY AUTH. OR ORDER OF WASH. UTILITIES & TRANSPORTATION COMM. DOCKET NO. UW-230629](#)

Issued: July 25, 2023

Effective: August 11, 2023

Issued by: The Oak Park Water Company Inc.

By: Drew Noble

Title: Manager

RECEIVED

NOV 2 1976

WASH. UT. & TRANS. COMM.
For Commission's Receipt Stamp

WN U-1 Original Sheet No. 5

THE OAK PARK WATER COMPANY, INC.

ORIGINAL

RULES AND REGULATIONS

Rule 1 - Water Service

(a) Application: Service and supply of water shall be rendered only after the signing of an application by the prospective customer and its acceptance by the utility, such application to state fully and truly all the purposes for which water may be required; and after agreement by the applicant to conform to the lawful rules and regulations established by the utility and filed with the Washington Utilities and Transportation Commission (hereinafter referred to as "State Commission").

(b) Change of Use: The customer will not increase his demand or use of service as stated in his application without giving due notice of such increase. In the event of such increase, the customer will be required to pay the utility's regularly published rates for such increased service and demand from the date of connection and use of the same.

Whenever the customer desires to discontinue the use of water for any special purpose or through any fixtures mentioned in the original application, he shall cause the fixture to be removed and the branch pipe or service supplying the same to be capped or plugged, and shall notify the utility in writing before any reduction in charge will be made. Such a reduction in charge is contingent upon the provisions of the utility's tariff.

(c) Termination of Service: Service will be discontinued upon the customer giving the utility written notice prior to the date of disconnection. The customer will be held responsible for all charges accruing prior to the date specified in the notice, or in case of failure to give notice, then until the water is turned off.

Rule 2 - Services

The pipe and facilities through which water is furnished from the distribution system to each separate building, residence, summer cottage, tent, camp, or group of buildings that is or

Issued 10-29-76 Effective 11-5-76

Issued by The Oak Park Water Company, Inc.

By  Title President

Sub

First Revision of Sheet No. 6
Cancelling
Original Sheet No. 6
WN U-1

RECEIVED

OCT 11 1995

WASH. UT. & TRANS. COMM.

ORIGINAL

For Commission's Receipt Stamp

951175

THE OAK PARK WATER COMPANY, INC.

RULES AND REGULATIONS

Rule 2 - Services Continued)

could be logically served by one pipe line will be considered a service. Only one customer will be permitted on a service except by approval of the company.

Rule 3 - Service Connection Charge

See tariff for connection charges.

Rule 4 - Disconnection Visit/Reconnection Charge

When a utility employee is dispatched to disconnect service, that person shall be required to accept payment of a delinquent account at the service address. The fee for a disconnection visit is \$20.00. The full delinquent amount and the disconnection visit charge must be tendered in cash, check or money order by the customer to prevent the service from being disconnected. Any excess payment shall be credited to the customer's account. Change will not be given during a disconnection visit.

A reconnection charge of \$25.00 per service shall be made for any subsequent reconnection of the customer's service to the company's distribution system. Such charge is to apply only in cases where service has been discontinued on account of delinquent account, request of the customer, refusal to make proper repairs or similar cause. No charge will be made for reconnection of service if the shut-off was made for the convenience of the company in making repairs, changes, etc.

For reconnections requested to be completed after 5 p.m. Monday - Friday, a charge of \$40.00 will be made.

Rule 5 - Service Connections

The company will construct service connections of a proper size, as determined by the company, from its distribution mains to the customer's property. The company reserves the right to refuse to construct a service connection to any property in case a reasonable doubt exists as to continuity of service, or in case the applicant's pipes are not properly constructed and protected.

Rule 6 - Installation of Meters

The company reserves the right to meter any flat rate service at its convenience, the company's metered service rates thereupon to become effective, provided the customer has received 30 days written notice. All meters so placed will be installed and maintained by the company without cost to the customer.

A meter will be installed upon any flat rate service at the

Issued October 16, 1995 Effective November 15, 1995

Issued by THE OAK PARK WATER CO., INC.

By *Ethel R. Shyly* Title Secretary Treasurer

RECEIVED

NOV 2 1976

THE OAK PARK WATER COMPANY, INC.

WASH. UT. & TRANS. COMM.
For Commission's Receipt StampRULES AND REGULATIONS

ORIGINAL

Rule 6 - Installation of Meters (Continued)

request of the customer, provided, however, that the actual cost of the meter installation must be paid by the customer at the time of installation and before the water is turned on. The amount so paid will be refunded to the customer by allowing him a credit of one-quarter ($\frac{1}{4}$) of his monthly bill until such time as the amount has been paid, provided such refund payments do not run for more than three years from the date when refunds began. All meters will be maintained by the company without cost to the customer.

Rule 7 - Distribution Main Extension

Where elevation and construction conditions permit and one or more bona fide prospective permanent customers request a main extension, the utility will construct the same. The cost in excess of the estimated revenue for a period of three years shall be paid by the prospective customers in advance of construction. No extension will be considered as coming under this rule where the ratio of the total cost of the extension to the estimated yearly revenue is greater than six to one.

Subsequent applicants requesting service on such an extension within three years after the establishment thereof shall obtain, in writing, from each and all of the original applicants who at the time connected to the extension made payments under these rules, either

- (a) A receipt acknowledging payment of a prorata share of the amount paid on the extension by the original applicants, or
- (b) A waiver of payment in lieu of receipt under (a);

Provided, however, that when the cost of furnishing such service exceeds the minimum investment required of the utility, then the connection will be treated as a new extension.

Rule 8 - Responsibility for, and Maintenance of, Services

The customer will assume all responsibility on his premises

Issued 10-29-76Effective 11-5-76Issued by The Oak Park Water Company, Inc.By Title President

RECEIVED

NOV 2 1976

WN U-1

Original Sheet No. 8

THE OAK PARK WATER COMPANY, INC.

WASH. UT. & TRANS. COMM.
For Commission's Receipt Stamp

RULES AND REGULATIONS

ORIGINAL

Rule 8 - Responsibility for, and Maintenance of, Services (Contd)
for water supplied by the company. The company will be exempt from all liability for loss or damage caused by leakage or escape of water furnished by the company, after the same has passed the point of the utility's ownership.

All service pipes and fixtures on the premises of the customer must be kept in repair and protected from freezing at the expense of the customer. Where there are leaking or defective pipes or fixtures, the water may be turned off at the option of the company until the proper repairs are made. The company may require any service to be equipped with a stop and waste cock to be used during freezing weather instead of permitting the water to be run continuously from faucets.

The company reserves the right to set meters or other devices without notice to the customer for the detection and prevention of fraud or waste.

Rule 9 - Access to Premises

The company's regularly authorized agents or employees shall have access to the premises of the customer at reasonable hours for the purpose of meter reading; for the inspection, connection, disconnection, repair or removal of the company's property installed thereon.

Rule 10 - Interruptions to Service

The company will make a diligent effort to render uninterrupted service and supply of water; and, in cases where shut-off is necessary for repair, reconstruction, damage prevention or similar cause, the company will endeavor to give advance notice to its customers of such expected shut-off. However, the company will not be responsible for any damage which may result from any cessation of service such as above outlined, nor for failure to give notice of shut-off when circumstances are such that it is impossible to give notice as above stated.

Issued 10-29-76

Effective 11-5-76

Issued by The Oak Park Water Company, Inc.

By

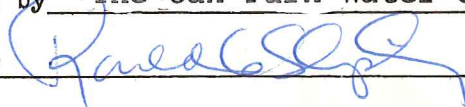

Title President

RECEIVED

APR 28 1995

WASH. UT. & TRANS. COMM.

ORIGINAL

For Commission's Receipt Stamp

950504

THE OAK PARK WATER COMPANY, INC.

RULES AND REGULATIONS

Rule 11 - Bills

All flat rate bills shall be paid monthly in advance on or before the fifteenth day of the month for which service is billed. Bills for metered service shall be paid monthly on or before the fifteenth day of the month following that for which service was billed. On metered service, where the meter has not been read, the monthly bill rendered shall be an average month's bill for the preceding year and correction or adjustment shall be made when the next succeeding meter reading is available.

Rule 12 - Deposits

(See WAC 480-110-051 for rules regarding customer deposits) (C)

Rule 13 - Delinquent Accounts and Disconnections

Failure to pay all lawful charges when due shall constitute

(CONTINUED NEXT page)

Issued May 1, 1995 Effective June 1, 1995
THE OAK PARK WATER CO., INC.

Issued by Rethu R. Shipley Title Secretary Treasurer

First Revision of Sheet No. 10
Cancelling
Original Sheet No. 10
WN U-1

RECEIVED

OCT 11 1995

WASH. UT. & TRANS. COMM.

951174

THE OAK PARK WATER COMPANY, INC.

ORIGINAL

For Commission's Receipt Stamp

RULES AND REGULATIONS

Rule 13 - Delinquent Accounts and Disconnections (Continued)

a delinquency. A delinquent account shall render the customer liable to a discontinuance of service and the charge for the reconnection of the service so discontinued shall be collected as provided for in Rule 4.

All bills for service rendered are due on the first day of the billing month and are payable on or before the fifteenth day thereafter as provided in the rule relative to bills. The bills are delinquent after the fifteenth day. A late fee of \$1.00 will be added to all accounts not paid in full on or before the due date. The right to discontinue service or to refuse to supply service to any customer who is in default in payment of charges may be exercised whenever and as often as such default shall occur. Neither delay nor omission on the part of the company to enforce this rule shall be deemed a waiver of its rights to enforce the same so long as a default continues.

Rule 14 - Rates

Rates for water service and supply shall be those published in the company's tariff on file with the State Commission. Unless otherwise stated in this tariff, the rates shall apply to a single service to one customer at one premise. Where two or more families with separate housekeeping establishments occupy the same or separate dwellings, each family using water shall be considered a separate customer. Each separate housekeeping establishment or business using water, regardless of joint use, with other housekeeping establishments or businesses, will each be considered a customer.

When conditions require that more than one customer be supplied through one meter, each customer shall be charged the minimum charge multiplied by the number of customers. The excess consumption charge shall be computed at the regular rates for one customer and the amount prorated equally to the several customers, or otherwise as may be agreed among themselves.

Issued October 11, 1995

Effective November 15, 1995

Issued by THE OAK PARK WATER COMPANY, INC.

By Esther R. Shipley Title Secretary Treasurer

First Revision of Sheet No. 11
Cancelling
Original Sheet No. 11
WN U-1

RECEIVED

OCT 11 1995

WASH. UT. & TRANS. COMM.

ORIGINAL

For Commission's Receipt Stamp

951174

THE OAK PARK WATER COMPANY, INC.

RULES AND REGULATIONS

Rule 15 - Sprinkling and Irrigation

Water used for sprinkling and irrigation shall be paid for at the regular prescribed tariff rates for such service. The hours for such use shall be as prescribed from time to time by the company, subject to protest by any customer affected and to review by the State Commission.

No person shall use water for sprinkling or irrigation purposes during any fire in the area, and all sprinkling and irrigation shall be stopped immediately when an alarm of fire is sounded and not resumed until the fire has been extinguished.

Rule 16 - Property on Public Highways

All distribution mains and those portions of service connections, exclusive of customer owned lines, in or on streets or public highways will be considered utility property and will be maintained by the company at its expense.

Rule 17 - General

All special cases not covered by the foregoing Rules and Regulations will be covered by special rules to be filed as a part of the company's tariff on file with the State Commission, subject in each case to protest according to law.

The company hereby adopts and makes a part of this tariff the regulations of the State Commission as provided in Chapter 480-110, Washington Administrative Code, as amended June 30, 1976.

Rule 18 Service/NSF Charge

A service charge of \$5.00 will be made for each new account or change of account responsibility on an existing service. Such charge shall be included in the initial billing to the customer.

An additional charge of \$5.00 is applicable when the utility must dispatch an employee to establish a base meter reading. A charge of \$10.00 will be made for handling NSF checks.

Issued October 11, 1995 Effective November 15, 1995

Issued by THE OAK PARK WATER COMPANY, INC.

By *Arthur R. Shipley* Title Secretary Treasurer

THE OAK PARK WATER COMPANY, INC.

WASH. UT. & TRANS. COMM.

NOV 2 1976

RECEIVED

SERVICE AREA MAP

ORIGINAL

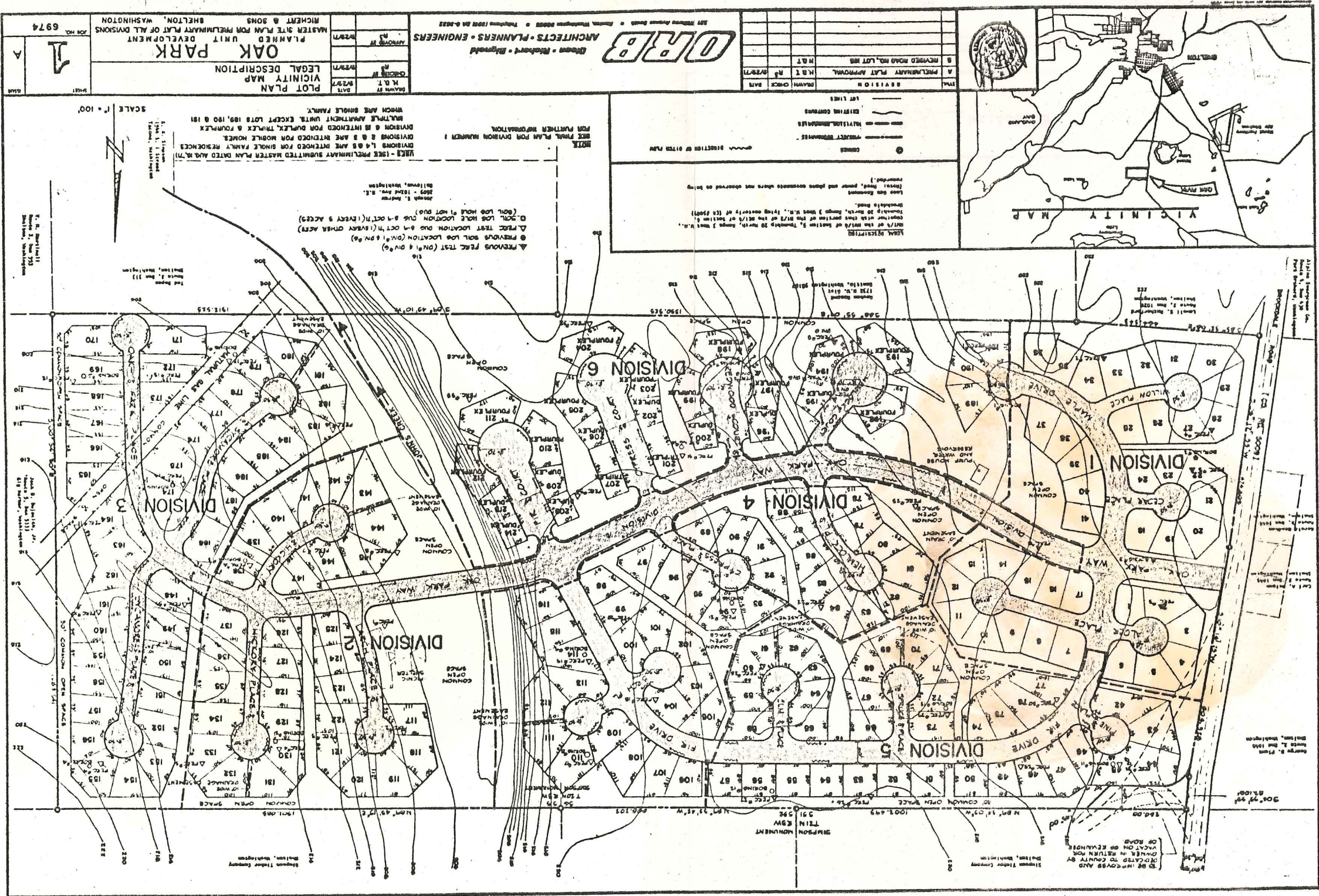

RECEIVED

JUL 15 2002

WASH. UT. & TRANS. COMM.

ORIGINAL

For Commission's Receipt Stamp

020908

THE OAK PARK WATER COMPANY INC. *sub*

SCHEDULE 1

FLAT RATE SERVICE

APPLICABLE TO ALL NON-METERED
CUSTOMERS SERVED BY THE UTILITY

RATE PER MONTH

FLAT RATE FOR MULTI FAMILY UNITS	\$34.40 PER UNIT (I)
FLAT RATE FOR RESIDENTIAL	\$41.40 PER RESIDENCE (I)
READY TO SERVE LOTS	\$ 6.40 PER LOT (N)

Issued July 15, 2002

Effective August 15, 2002

Issued By THE OAK PARK WATER COMPANY INC.

By *Andreas J. Probst* Title MANAGER

RECEIVED

JUL 15 2002

WASH. UT. & TRANS. COMM.

ORIGINAL

020808

THE OAK PARK WATER COMPANY INC. *sub*

For Commission's Receipt Stamp

SCHEDULE 1A

METERED RATE SERVICE

**APPLICABLE TO ALL METERED
CUSTOMERS SERVED BY THE UTILITY**

RATE PER MONTH

¾ INCH OR SMALLER METER

BASE RATE OF \$28.25

CONSUMPTION CHARGES

0-1500 cu.ft. @ \$1.20 per 100 cu.ft.

1501-2500 cu.ft @ \$1.70 per 100 cu. ft.

2501 cu.ft. & up @ \$2.20 per 100 cu.ft.

Issued July 15, 2002

Effective August 15, 2002

Issued By THE OAK PARK WATER COMPANY INC.

By *Arden J. Solite* Title MANAGER

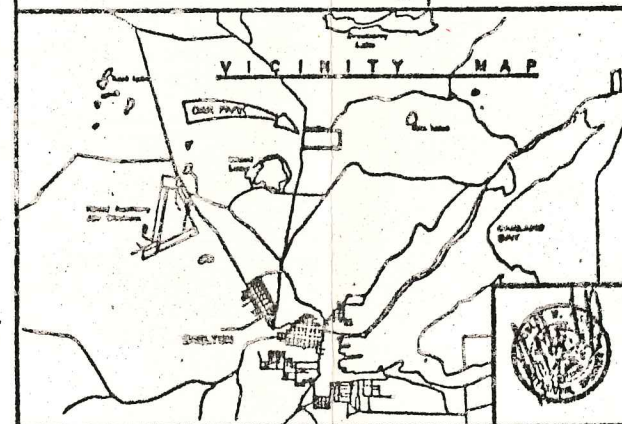
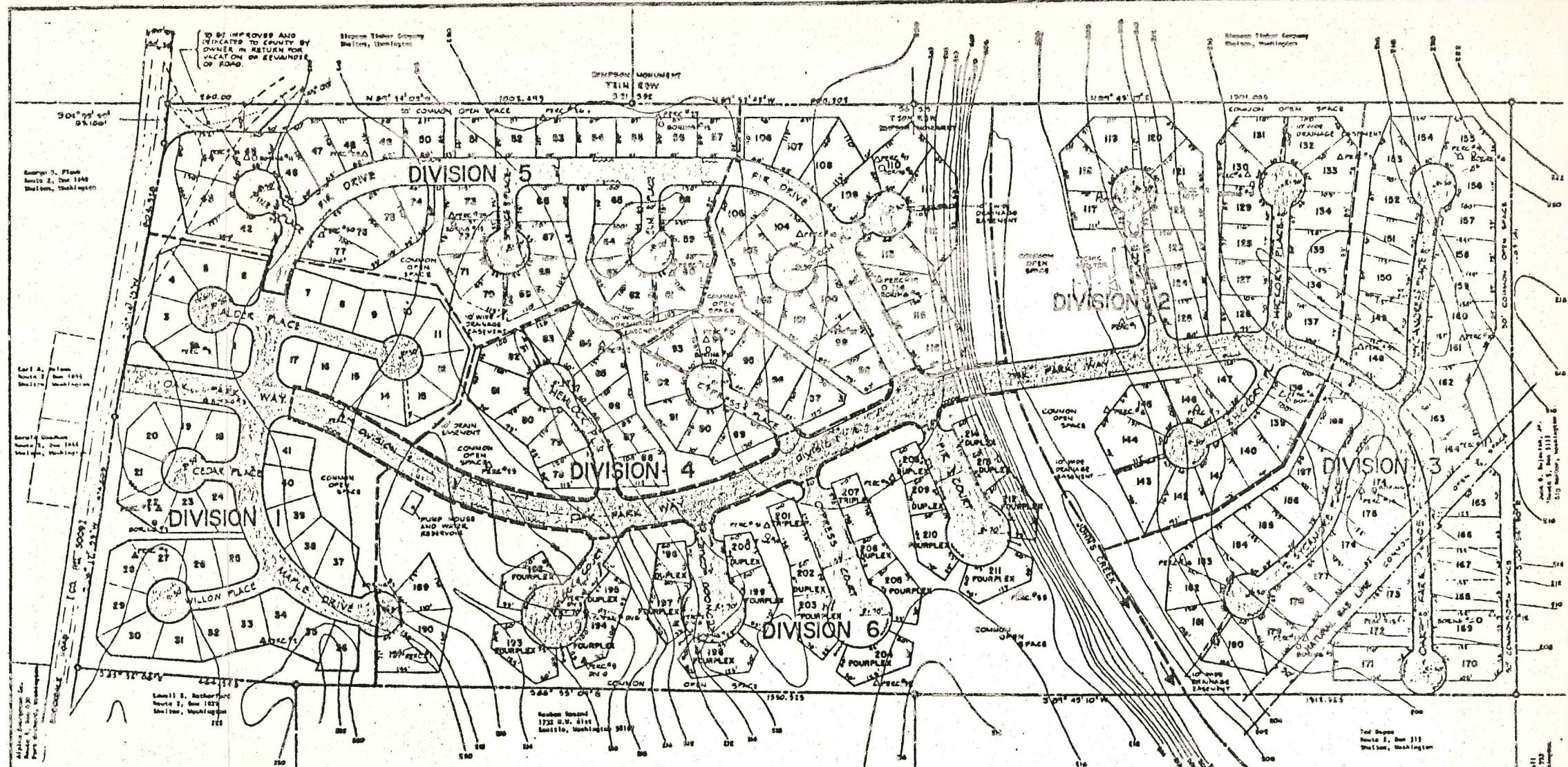

LEGAL DESCRIPTION
 1/2 of the NE 1/4 of Section 3, Township 28 North, Range 3 West N.W.,
 together with that portion of the NE 1/4 of the NE 1/4 of Section 3,
 Township 28 North, Range 3 West N.W., lying westerly of (11 1549)
 Brookdale Road.

5600 Acre Easement
 (Level, Road, Power and phone easements others not shown as being
 recorded.)

LEGEND

○ SAMPLE
 --- DIRECTION OF DRAINAGE
 --- DRAINAGE
 --- EVIDENCE SURVEY
 --- LOT LINES

NO.	REVISION	DATE	BY	CHECK	DATE
1	PRELIMINARY PLAT APPROVAL	1/27/71	H.B.T.	R.S.	1/27/71
2	REVISED ROAD LOTS, LOT 188	1/27/71	H.B.T.		

ORB
 ARCHITECTS • PLANNERS • ENGINEERS
 201 Williams Avenue South • Shelton, Washington 98582 • Telephone 1802/314 6-2622

▲ PREVIOUS TEST (DN 1 & DN 2)
 ○ PREVIOUS SOIL LOG LOCATION (DN 1 & DN 2)
 ▲ PINE TEST LOCATION (DN 1 & DN 2) (EVERY OTHER ACRES)
 ○ SOIL LOG HOLE LOCATION (DN 1 & DN 2) (EVERY 5 ACRES)
 (SOIL LOG HOLE #1 NOT SHOWN)

Joseph S. Andrew
 2809 - 182nd Ave. S.E.
 Bellevue, Washington

1968 PRELIMINARY SUBMITTED MASTER PLAN DATED 10/10/67
 DIVISIONS 1, 4 & 5 ARE INTENDED FOR SINGLE FAMILY RESIDENCES
 DIVISIONS 2 & 3 ARE INTENDED FOR MOBILE HOMES
 DIVISION 6 IS INTENDED FOR DUPLEX, TRIPLEX & FOURPLEX
 MULTIPLE APARTMENT UNITS EXCEPT LOTS 169, 180 & 181
 WHICH ARE SINGLE FAMILY.

SCALE 1" = 100'

DATE	BY	DATE	BY
1/27/71	H.B.T.	1/27/71	R.S.
1/27/71	H.B.T.	1/27/71	R.S.
1/27/71	H.B.T.	1/27/71	R.S.

PLOT PLAN
VICINITY MAP
LEGAL DESCRIPTION

OAK PARK
 PLANNED UNIT DEVELOPMENT
 MASTER SITE PLAN FOR PRELIMINARY PLAT OF ALL DIVISIONS
 RICHERT & SONS
 SHELTON, WASHINGTON

SHEET NO. **1** A
 JOB NO. 6974

WN U-1 Original Sheet No. 2

THE OAK PARK WATER COMPANY, INC.

RECEIVED

NOV 2 1976

WASH. UT. & TRANS. COMM.
For Commission's Receipt Stamp

ORIGINAL

INDEX PAGE

<u>Schedule No.</u>	<u>Title of Sheet</u>	<u>Sheet No.</u>
	TITLE PAGE	1
	INDEX PAGE	2
	RULES AND REGULATIONS	5
	SERVICE AREA MAP	20
1	Flat Rate Service	21
11	Service Connection Charge	31

June 1, 1995

CANCELLED BY 1st REVISION OF SHEET NO. 2

Issued 10-29-76 Effective 11-5-76

Issued by The Oak Park Water Company, Inc.

By Ronald [Signature] Title President

WN U-1

Original Sheet No. 6

RECEIVED

NOV 2 1976

WASH. UT. & TRANS. COMM.

For Commission's Receipt Stamp

THE OAK PARK WATER COMPANY, INC.

RULES AND REGULATIONS

ORIGINAL

Rule 2 - Services (Continued)

could be logically served by one pipe line will be considered a service. Only one customer will be permitted on a service except by approval of the company.

Rule 3 - Service Connection Charge

See tariff for connection charges.

Rule 4 - Reconnection Charge

A reconnection charge of twenty five dollars per service shall be made for any subsequent reconnection of the customer's service to the company's distribution system. Such charge is to apply only in cases where service has been discontinued on account of delinquent account, request of the customer, refusal to make proper repairs or similar cause. No charge will be made for reconnection of service if the shut-off was made for the convenience of the company in making repairs, changes, etc.

Rule 5 - Service Connections

The company will construct service connections of a proper size, as determined by the company, from its distribution mains to the customer's property. The company reserves the right to refuse to construct a service connection to any property in case a reasonable doubt exists as to continuity of service, or in case the applicant's pipes are not properly constructed and protected.

Rule 6 - Installation of Meters

The company reserves the right to meter any flat rate service at its convenience, the company's metered service rates thereupon to become effective, provided the customer has received 30 days written notice. All meters so placed will be installed and maintained by the company without cost to the customer.

A meter will be installed upon any flat rate service at the

Issued 10-29-76

Effective 11-5-76

Issued by The Oak Park Water Company, Inc.

By

Title President

REVISION OF SHEET No. 6
CANCELLED BY 1st
November 15, 1995

RECEIVED

OCT 22 1984

WASH. UT. & TRANS. COMM.
For Commission's Receipt Stamp

THE OAK PARK WATER COMPANY INC.

RULES AND REGULATIONS

ORIGINAL

Rule 11 - Bills

All flat rate bills shall be paid monthly in advance on or before the fifteenth day of the month for which service is billed, Bills for metered service shall be paid monthly on or before the fifteenth day of the month following that for which service was billed. On metered service, where the meter has not been read, the monthly bill rendered shall be an average month's bill for the preceding year and correction or adjustment shall be made when the next succeeding meter reading is available.

Rule 12 - Deposits

Any customer may be required to make an advance deposit equal to the amount of the estimated bills for two billing periods. Such deposit will be returned upon the discontinuance of service and the payment of all outstanding charges. Interest on deposits held six months or longer shall be accrued at the rate established according to law as interest upon judgement in superior courts of the State of Washington as of January 1 of each year; the interest to cease upon the discontinuance of service, if the deposit becomes impaired, or at the time the customer is informed his deposit is available for return.

Customers who have made an advance deposit and fail to pay delinquent charges are subject to the following provisions;

- (a) The deposit may be applied in so far as necessary to cover all charges due for utility service.
- (b) If the deposit equals or exceeds the charges due, the customer may be required to make a new deposit, the total deposit not to exceed that required above.
- (c) If the deposit does not equal the charges, due, the customer will be required to pay the remaining amount after applying the deposit, and make a new deposit as required above.
- (d) Failure to make a deposit and maintain the same under this rule renders the customer liable to a discontinuance of service the same as for a delinquent account.

Rule 13 - Delinquent Accounts and Disconnections

Failure to pay all lawful charges when due shall constitute

Issued October 17, 1984 Effective January 1, 1985

Issued by The Oak Park Water Company Inc.

By *[Signature]* Title President

June 1, 1995
REVISION
BY 2nd OF SHEET No. 9
CANCELLED

RECEIVED

NOV 2 1976

THE OAK PARK WATER COMPANY, INC.

WASH. UT. & TRANS. COMM.
For Commission's Receipt Stamp

RULES AND REGULATIONS

ORIGINAL

Rule 11 - Bills

All flat rate bills shall be paid bi-monthly in advance on or before the fifteenth day of the first month for which service is billed. Bills for metered service shall be paid monthly on or before the fifteenth day of the month following that for which service was billed. On metered service, where the meter has not been read, the monthly bill rendered shall be an average month's bill for the preceding year and correction or adjustment shall be made when the next succeeding meter reading is available.

Rule 12 - Deposits

Any customer may be required to make an advance deposit equal to the amount of the estimated bills for two billing periods. Such deposit will be returned upon the discontinuance of service and the payment of all outstanding charges. Interest on deposits held six months or longer, shall be accrued at the rate established according to law as interest upon judgement in superior courts of the State of Washington as of January 1 of each year; the interest to cease upon the discontinuance of service, if the deposit becomes impaired, or at the time the customer is informed his deposit is available for return.

Customers who have made an advance deposit and fail to pay delinquent charges are subject to the following provisions:

- (a) The deposit may be applied in so far as necessary to cover all charges due for utility service.
- (b) If the deposit equals or exceeds the charges due, the customer may be required to make a new deposit, the total deposit not to exceed that required above.
- (c) If the deposit does not equal the charges due, the customer will be required to pay the remaining amount after applying the deposit, and make a new deposit as required above.
- (d) Failure to make a deposit and maintain the same under this rule renders the customer liable to a discontinuance of service the same as for a delinquent account.

Rule 13 - Delinquent Accounts and Disconnections

Failure to pay all lawful charges when due shall constitute

Issued 10-29-76 Effective 11-5-76

Issued by The Oak Park Water Company, Inc.

By [Signature] Title President

CANCELLED BY 104 OF SHEET NO. 9
1-1-85

RECEIVED

NOV 2 1976

THE OAK PARK WATER COMPANY, INC.

For WASH. UT. & TRANS. COMM. Commission's Receipt Stamp

RULES AND REGULATIONS

ORIGINAL

Rule 13 - Delinquent Accounts and Disconnections (Continued)
a delinquency. A delinquent account shall render the customer liable to a discontinuance of service and the charge for the reconnection of the service so discontinued shall be collected as provided for in Rule 4.

All bills for service rendered are due on the first day of the billing month and are payable on or before the fifteenth day thereafter as provided in the rule relative to bills. The bills are delinquent after the fifteenth day. The right to discontinue service or to refuse to supply service to any customer who is in default in payment of charges may be exercised whenever and as often as such default shall occur. Neither delay nor omission on the part of the company to enforce this rule shall be deemed a waiver of its rights to enforce the same so long as a default continues.

Rule 14 - Rates

Rates for water service and supply shall be those published in the company's tariff on file with the State Commission. Unless otherwise stated in this tariff, the rates shall apply to a single service to one customer at one premise. Where two or more families with separate housekeeping establishments occupy the same or separate dwellings, each family using water shall be considered a separate customer. Each separate housekeeping establishment or business using water, regardless of joint use, with other housekeeping establishments or businesses, will each be considered a customer.

When conditions require that more than one customer be supplied through one meter, each customer shall be charged the minimum charge multiplied by the number of customers, the excess consumption charge shall be computed at the regular rates for one customer and the amount prorated equally to the several customers, or otherwise as may be agreed among themselves.

Issued 10-29-76

Effective 11-5-76

Issued by The Oak Park Water Company, Inc.

By

[Signature]

Title President

November 15, 1976

REVISION BY 1st OF SHEET NO. 10
CANCELLED

RECEIVED

NOV 2 1976

THE OAK PARK WATER COMPANY, INC.

WASH. UT. & TRANS. COMM.
For Commission's Receipt Stamp

RULES AND REGULATIONS

ORIGINAL

Rule 15 - Sprinkling and Irrigation

Water used for sprinkling and irrigation shall be paid for at the regular prescribed tariff rates for such service. The hours for such use shall be as prescribed from time to time by the company, subject to protest by any customer affected and to review by the State Commission.

No person shall use water for sprinkling or irrigation purposes during any fire in the area, and all sprinkling and irrigation shall be stopped immediately when an alarm of fire is sounded and not resumed until the fire has been extinguished.

Rule 16 - Property on Public Highways

All distribution mains and those portions of service connections, exclusive of customer owned lines, in or on streets or public highways will be considered utility property and will be maintained by the company at its expense.

Rule 17 - General

All special cases not covered by the foregoing Rules and Regulations will be covered by special rules to be filed as a part of the company's tariff on file with the State Commission, subject in each case to protest according to law.

The company hereby adopts and makes a part of this tariff the regulations of the State Commission as provided in Chapter 480-110, Washington Administrative Code, as amended June 30, 1976.

Issued 10-29-76 Effective 11-5-76

Issued by The Oak Park Water Company, Inc.

By [Signature] Title President

November 15, 1995
REVISION OF SHEET No. 11
CANCELLED BY 1st

SUB

RECEIVED

JUL 10 2000

WASH. UT. & TRANS. COMM.

ORIGINAL

001055

WN U-1 Sixth Revision of Sheet No. 21
Cancelling Fifth Revision of Sheet No. 21

THE OAK PARK WATER COMPANY, INC.
I.D. No. 62675F

For Commission's Receipt Stamp

Schedule 1

FLAT RATE SERVICE

Applicable to all non-metered customers served by the utility.

RATE PER MONTH

Flat rate for multi unit	\$28.00 per unit	(I)
Flat rate for residential	\$35.00 per residence	(I)

CANCELLED
 August 15, 2002
 7th
 of Sheet No. 21

~~BY STATE OF WASHINGTON~~ 7/18/00

Issued: July 7, 2000 Effective: August 31, 2000
~~August 25, 2000~~

Issued by: The Oak Park Water Company, Inc.
By Kathie J. Cunningham Title President

Cancelling
Fourth Revision of Sheet 21

RECEIVED

APR 17 1996

WASH. UT. & TRANS. COMM.

ORIGINAL

For Commission's Receipt Stamp

915096

THE OAK PARK WATER COMPANY, INC.

SCHEDULE 1

FLAT RATE SERVICE

Applicable to all customers served by the utility on a flat rate basis.

RATE PER MONTH

Each establishment \$25.50 (I)

August 31, 2000

CANCELLED BY 6th REVISION OF SHEET No. 21

Issued April 16, 1996 Effective May 24, 1996

Issued by THE OAK PARK WATER CO., INC.

By Arthur R. Shipley Title Secretary Treasurer

RECEIVED

APR 28 1995

WASH. UT. & TRANS. COMM.

405056

THE OAK PARK WATER COMPANY, INC.

ORIGINAL
For Commission's Receipt Stamp

SCHEDULE 1

FLAT RATE SERVICE

Applicable to all customers served by the utility on a flat rate basis.

RATE PER MONTH

Each establishment \$18.50 (I)

CANCELLED
BY 5th
REVISION OF SHEET No. 21
May 24, 1996

Issued May 1, 1995 Effective June 1, 1995
THE OAK PARK WATER CO., INC.

Issued by _____
By Isthe R. Shepley Title Secretary Treasurer

WN U-1

RECEIVED

OCT 22 1984

WASH. UT. & TRANS. COMM.

For Commission's Receipt Stamp

THE OAK PARK WATER COMPANY INC.

ORIGINAL

SCHEDULE 1

FLAT RATE SERVICE

Applicable to all customers served by the utility on a flat rate basis.

RATE PER MONTH

Each establishment	\$17.50	(I)
--------------------	---------	-----

June 1, 1995
REVISION
OF SHEET NO. 21
UTF 867

CANCELLED BY 4th OF SHEET NO. 21

Issued October 17, 1984 Effective January 1, 1985

Issued by The Oak Park Water Company Inc.

By *[Signature]* Title President

WN U-1

Second Revision of Sheet No. 21
Cancelling
First Revision of Sheet No. 21

RECEIVED
FEB 26 1982

WASH. UT. & TRANS. COMM.
For Commission's Receipt Stamp

THE OAK PARK WATER COMPANY, INC.

ORIGINAL

SCHEDULE 1

FLAT RATE SERVICE

Applicable to all customers served by the utility on a flat rate basis.

RATE PER MONTH

Each establishment	\$13.50	(I)
--------------------	---------	-----

1-1-85
REVISION
BY 324 OF SHEET No. 21
CANCELLED

Issued February 15, 1982 Effective May 1, 1982

Issued by The Oak Park Water Company

By *[Signature]* Title President

First Revision of Sheet No. 21
Cancelling
Original Sheet No. 21

WN U-1

RECEIVED

FEB 13 1980

WASH. UT. & TRANS. COMM.
For Commission's Receipt Stamp

THE OAK PARK WATER COMPANY, INC.

ORIGINAL

SCHEDULE 1

FLAT RATE SERVICE

Applicable to all customers served by the utility
on a flat rate basis.

RATE PER MONTH

Each establishment \$12.00

CANCELLED

5-1-82
BY 2nd REVISION No. 21
OF SHEET

5-1-82
2nd 21

BY AUTHORITY OF ORDER OF THE WASH. UTILITIES

& TRANSPORTATION COMM., CAUSE NO. U-80-15

Issued February 11, 1980 Effective ~~March 31, 1980~~ JUN 1 1980

Issued by The Oak Park Water Company, Inc.

By *[Signature]* Title President



Wn U-1

Original Sheet No. 21

RECEIVED

NOV 2 1976

WASH. UT. & TRANS. COMM.

For Commission's Receipt Stamp

THE OAK PARK WATER COMPANY, INC.

ORIGINAL

SCHEDULE 1

FLAT RATE SERVICE

Applicable to all customers served by the utility
on a flat rate basis.

RATE PER MONTH

Each establishment

\$6.00

CANCELLED BY JUN 7 1980 REVISION NO. 21 OF SHEET

Issued 10-29-76

Effective 11-5-76

Issued by The Oak Park Water Company, Inc.

By

Handwritten signature

Title President

WN U-1 Second Revision of Sheet No. 22
Cancelling First Revision of Sheet No. 22

RECEIVED

JUL 10 2000

WASH. UT. & TRANS. COMM.

ORIGINAL

001055

THE OAK PARK WATER COMPANY, INC.
I.D. No. 62675F

For Commission's Receipt Stamp

Schedule 1A

METERED RATE SERVICE

Applicable to all metered customers served by the utility.

RATE PER MONTH

¾ inch or smaller meter

\$25.00 for zero usage.

\$1.00 per 100 cubic feet beginning with the first cubic foot used to 1500 cubic feet.

\$1.50 per 100 cubic feet between 1501 and 2500 cubic feet used.

\$2.00 per 100 cubic feet from 2501 cubic feet and up.

BY AUTH. OF COMPANY LETTER DATED 7/18/00

Issued: July 7, 2000

Effective:

August 31, 2000
~~August 25, 2000~~

CANCELLED August 31, 2000
BY 30
OR SHEET No. 22

Issued by: The Oak Park Water Company, Inc.
By Lester J. Cunningham Title President

RECEIVED

APR 17 1996

WASH. UT. & TRANS. COMM.

ORIGINAL

For Commission's Receipt Stamp

915096

THE OAK PARK WATER COMPANY, INC.

SCHEDULE 1A

METERED RATE SERVICE

Applicable to all metered customers served by the utility. (I)

RATE PER MONTH

3/4 inch or smaller meter - \$23.00 for the first 400 cubic feet
.65 per 100 cubic feet over 400 cubic feet

August 31, 2000

REVISION OF SHEET No. 22

BY 2nd

CANCELLED

Issued April 16, 1996

Effective May 24, 1996

Issued by THE OAK PARK WATER COMPANY, INC.

By *Katherine R. Skipton*

Title Secretary Treasurer

RECEIVED

APR 28 1995

WASH. UT. & TRANS. COMM.

ORIGINAL

For Commission's Receipt Stamp

950506

THE OAK PARK WATER COMPANY, INC.

SCHEDULE 1A

METERED RATE SERVICE

Applicable to all metered customers served by the utility. (N)

RATE PER MONTH

3/4 inch or smaller meter - \$17.00 for the first 400 cubic feet
.50 per 100 cubic feet over 400 cubic feet

May 24, 1996
REVISION OF SHEET No. 22
BY 1st
CANCELLED

Issued May 1, 1995 Effective June 1, 1995

THE OAK PARK WATER CO., INC.

Issued by _____
By Esther R. Shipley Title Secretary Treasurer

WN U-1

First Revision of Sheet No. 31
Cancelling
Original Sheet No. 31

RECEIVED

FEB 13 1980

WASH. UT. & TRANS. COMM.
For Commission's Receipt Stamp

THE OAK PARK WATER COMPANY, INC.

SCHEDULE 11

ORIGINAL

SERVICE CONNECTION CHARGE

A charge of \$175.00 will be made the first time a customer's service pipe, 3/4 inch or smaller, is connected to the utility's main. The charge for a larger connection will be the cost of labor and materials. These charges are non-refundable.

In addition to the foregoing, when it is necessary to break a hard-surfaced road to make a service connection, the cost of repairing said hard-surfaced road shall be borne by the customer.

1-1-85
Revision No. 31
BY 2nd OF SHEET No. 31
CANCELLED

BY AUTHORITY OF ORDER OF THE WASH. UTILITIES

& TRANSPORTATION COMM., CAUSE NO. U-80-15

Issued February 11, 1980 Effective March 31, 1980 JUN 1 '1980

Issued by The Oak Park Water Company, Inc.

By [Signature] Title President

WN U-1

Original Sheet No. 31

THE OAK PARK WATER COMPANY, INC.

RECEIVED

NOV 2 1976

WASH. UT. & TR. Receipt Stamp
For Commissioner's Receipt

ORIGINAL

SCHEDULE 11

SERVICE CONNECTION CHARGE

A charge of \$100.00 will be made the first time a customer's service pipe, 3/4 inch or smaller, is connected to the utility's main. The charge for a larger connection will be the cost of labor and materials. These charges are non-refundable.

In addition to the foregoing, when it is necessary to break a hard-surfaced road to make a service connection, the cost of repairing said hard-surfaced road shall be borne by the customer.

CANCELLED BY JUN 7 1980 REVISION No. 31 OF SHEET

Issued 10-29-76

Effective 11-5-76

Issued by The Oak Park Water Company, Inc.

By

Title President

RECEIVED

OCT 22 1984

WASH. UT. & TRANS. COMM.

For Commission's Receipt Stamp

The Oak Park Water Company, Inc.

ORIGINAL

Schedule 11

Service Connection Charge

A charge of \$350.00 will be made the first time a customer's service pipe, 3/4 inch or smaller, is connected to the utility's main. The charge for a larger connection will be the cost of the labor and materials. These charges are non-refundable.

In addition to the foregoing, when it is necessary to break a hard-surfaced road to make a service connection, the cost of repairing said hard-surfaced road shall be borne by the customer.

Issued October 17, 1984 Effective January 1, 1985

Issued by The Oak Park Water Company, Inc.

By

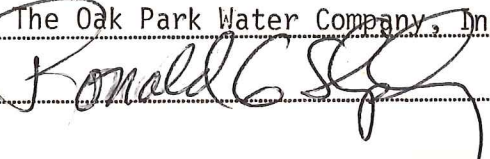

Title President

THE OAK PARK WATER CO. INC.
I.D. No. 62675F

For Commission's Receipt Stamp

SCHEDULE IV

2023 Disconnection of water service during extreme heat

In accordance with Engrossed Substitute House Bill 1329 (ESHB 1329) The Oak Park Water Co., Inc. will not disconnect any residential customer (including residents of metered apartment buildings and mobile homes) for nonpayment when the National Weather Service has issued, or has announced it intends to issue a heat-related alert such as an excessive heat warning, a heat advisory, an excessive heat watch, or similar alert for the area in which the residential user's address is located.

In the event the National Weather Service (NWS) issues or intends to issue a heat-related alert in your area, and your water service has been disconnected due to non-payment, you can request reconnection by contacting us at 360-427-0678. Upon receipt of such a request, The Oak Park Water Co., Inc. will promptly make a reasonable attempt to restore your water service. Your water service will remain active for the duration of the heat-related alert.

Continued next page

BY AUTH. OR ORDER OF WASH. UTILITIES & TRANSPORTATION COMM. DOCKET NO. UW-230629

Issued: July 25, 2023

Effective: August 11, 2023

Issued by: The Oak Park Water Company Inc.

By: Drew Noble

Title: Manager

THE OAK PARK WATER CO. INC.
I.D. No. 62675F

For Commission's Receipt Stamp

SCHEDULE IV

Continuation of 2023 Disconnection of water service during extreme heat

(a) A repayment plan required under this section will be designed to pay the past due balance by the following May 15th or as soon as possible after May 15th, to maintain monthly payments that are no greater than six percent of the customer's monthly income, and to pay for continued utility service.

(b) The repayment plan must not require monthly payments more than six percent of the customer's monthly income. Nothing prohibits the customer from paying more than six percent if the customer chooses to do so.

(c) A customer will not be considered in default of the repayment plan unless payment during this period is less than six percent of the customer's monthly income. (d) If assistance payments are received by the customer after implementation of the repayment plan, the customer must contact the company to recalculate the repayment plan.

Continued from previous page

[BY AUTH. OR ORDER OF WASH. UTILITIES & TRANSPORTATION COMM. DOCKET NO. UW-230629](#)

Issued: July 25, 2023

Effective: August 11, 2023

Issued by: The Oak Park Water Company Inc.

By: Drew Noble

Title: Manager